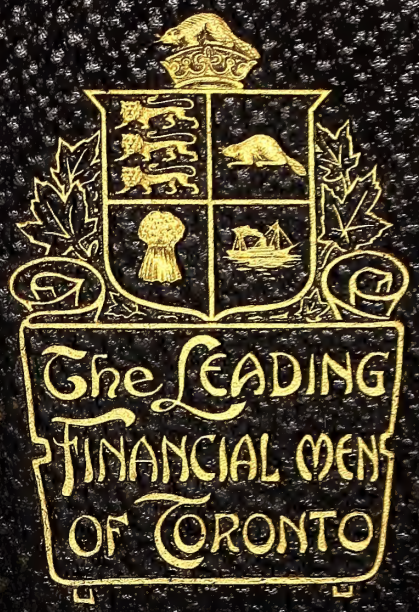
The Leading
Financial Men
of Toronto

RB172,147

Presented to the

LIBRARY *of the*

UNIVERSITY OF TORONTO

by

John B. Aird

Leading Financial and Business Men of Toronto

A WORK of artistic color plates designed to portray one hundred leading men of Toronto, both financially and socially.

Inscribed and dedicated to those men whose valued patronage contributed so largely towards its success.

Published by
EDWIN McCORMICK
TORONTO
1912

SIR EDMUND BOYD OSLER M.P.

Born, Township of Tecumseh, Simcoe County, Ontario, 1845.

Head of the firm of Osler & Hammond, leading financiers and stock brokers.

President: Dominion Bank and Ontario and Quebec Railway.

Director: Canadian Pacific Railway, Toronto General Trusts Corporation, Canada North-West Land Company, Confederation Life Association, Canadian General Electric Company, Limited.

Was President in 1896, Toronto Board of Trade; President Ontario Rifle Association.

Represented Canada at the Congress of the Chamber of Congress, London, England, 1896.

Representative of West Toronto in the House of Commons since 1896.

Clubs: Toronto, York, Albany, Toronto; Rideau Club, Ottawa.

Knighted by King George V. 1912.

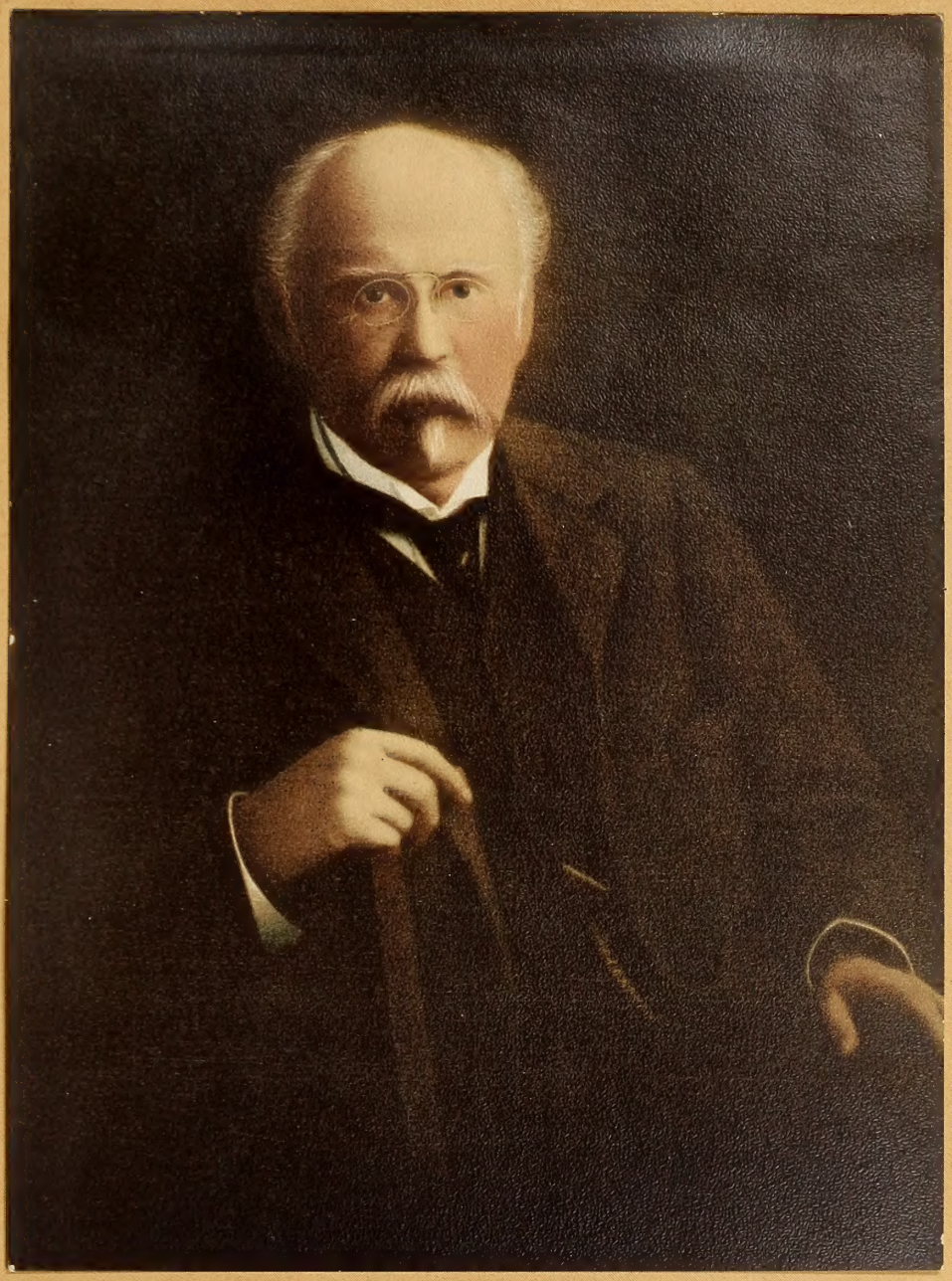

WILLIAM REES BROCK.

Born, Eramosa, Ontario, 1836.

President: W. R. Brock Company, Limited, of Toronto, Montreal and Calgary, and of the Canadian General Electric Company, Limited.

Vice-President: Western Assurance Company, British American Assurance Company.

Director: The Dominion Bank, Toronto General Trusts Corporation.

Clubs: York, Toronto, Albany, and Toronto Hunt Club; St. James Club, Montreal.

WILMOT DELOUI MATHEWS.

Born, Burford, Brant County, Ontario, 1850.

Senior member of the firm of W. D. Mathews & Company, grain and produce merchants.

Was President in 1878, Toronto Corn Exchange, and in 1887-88, Toronto Board of Trade.

Director, Canadian Pacific Railway.

Vice-President: The Dominion Bank, Canada Permanent Mortgage Corporation, Confederation Life Association, Toronto General Trusts Corporation.

Clubs: York, Toronto, Hunt, R. C. Y. C., Lambton Golf and Country Club, Toronto; Mount Royal Club, Montreal; Manitoba Club, Winnipeg; Grosvenor Club, London, England.

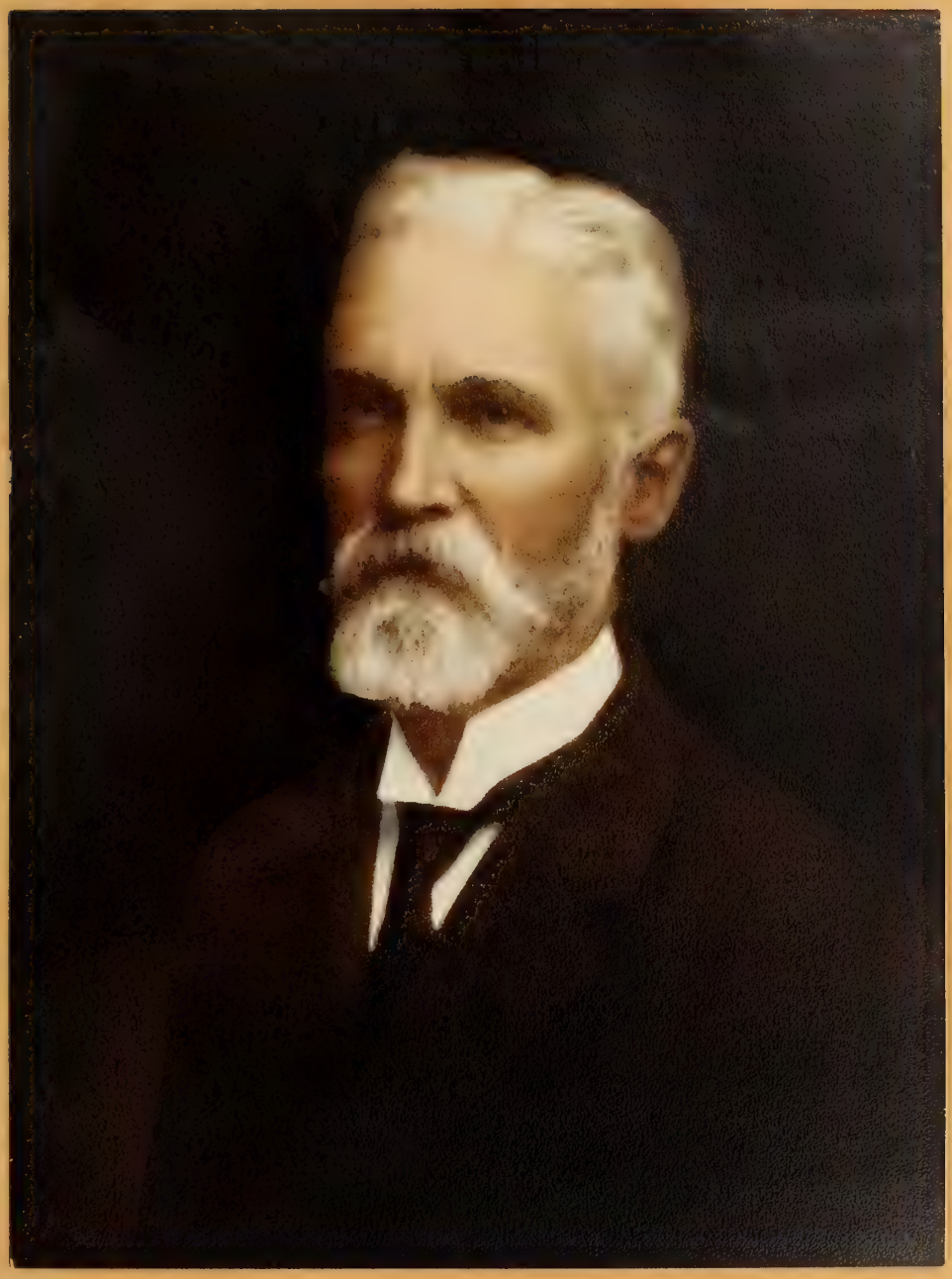

JAMES H. PLUMMER.

Born: Tavistock, Devonshire, England, 1849.

Was Assistant General Manager of the Merchants Bank of Canada, 1882, and in 1886 he rejoined the staff of the Canadian Bank of Commerce as Assistant General Manager. He was for some years a member of the Editing Committee of the Canadian Bankers' Association, and was its Chairman in 1901.

Senior Member of the firm of Plummer & Plummer, Toronto, and identified with a number of financial and industrial institutions

Vice-President, Canada Life Assurance Company.

Vice-President, Mexican Light and Power Company, Limited.

President: Dominion Iron and Steel Company, Limited, Canadian Lake and Ocean Navigation Company, Limited, Electric and Train Lighting Syndicate, Limited.

Director: Niagara, St. Catharines and Toronto Railway, National Trust Company, Sao Paulo Tramway, Light and Power Company, Imperial Life Insurance Company.

Was elected Vice-Commodore Royal Canadian Yacht Club, 1897.

Clubs: York, National, R. C. Y. C., etc., Toronto; Mount Royal Club, Montreal.

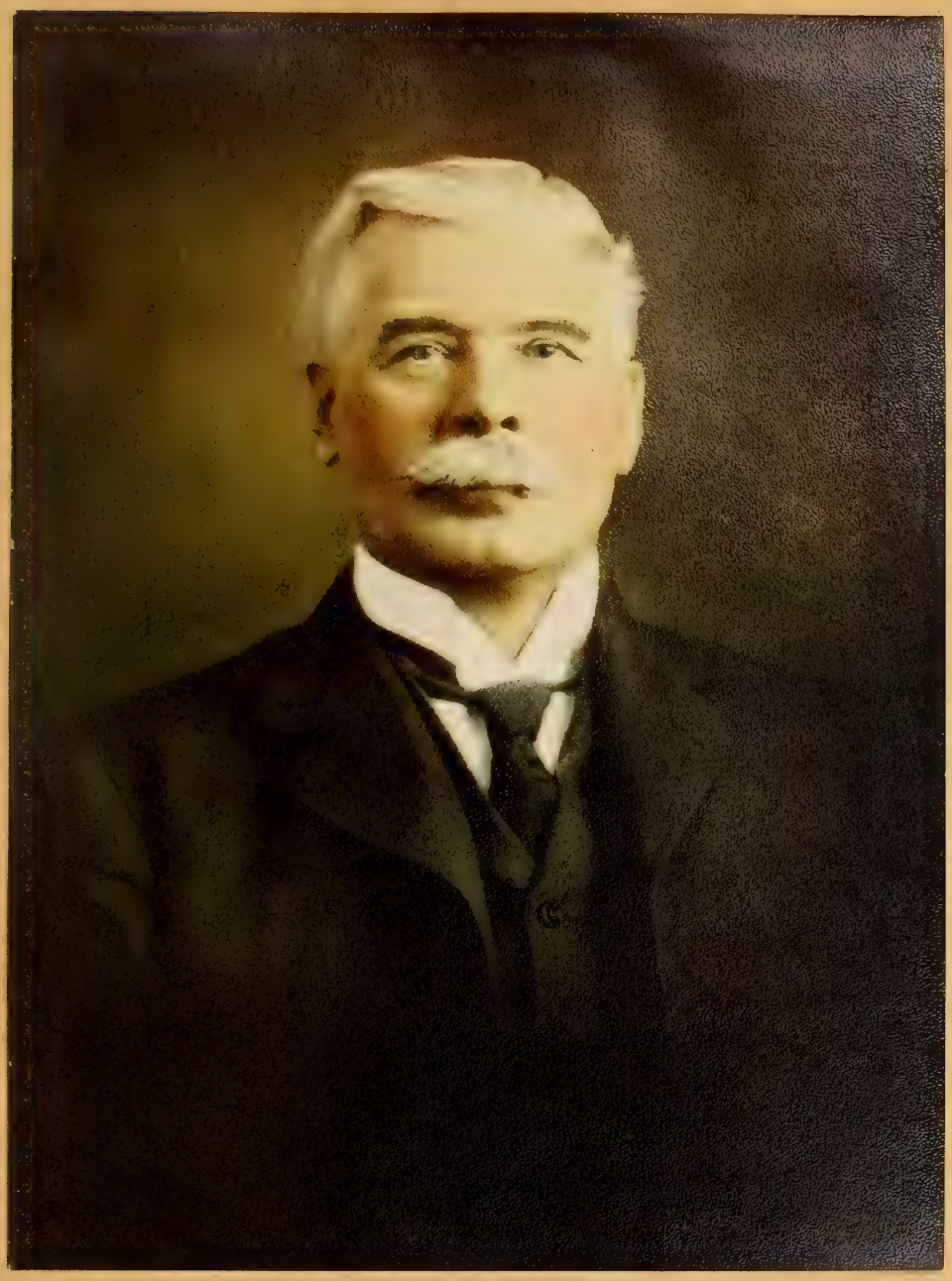

HON. GEORGE ALBERTUS COX.

Born, Colborne, Northumberland County, Ontario, 1840.

President: Canada Life Assurance Company, Central Canada Loan and Savings Company, Western Assurance Company, British American Assurance Company, Toronto Savings and Loan Company.

Director: Canadian Bank of Commerce, National Trust Company, Canadian General Electric Company, Limited, Dominion Iron and Steel Company, Toronto Railway Company, Grand Trunk Pacific Railway, and Ottawa Electric Railway Company, Toronto Electric Light Company and Sao Paulo Tramway, Light and Power Company.

Bursar of Victoria University; Member Canadian Senate since 1896.

Clubs: York, National, R. C. Y. Club, Toronto, Lambton Golf and Country Club; Rideau and Ottawa Country Clubs, Ottawa; St. James Club, Montreal; Manitoba Club, Winnipeg; City Midday Club, New York.

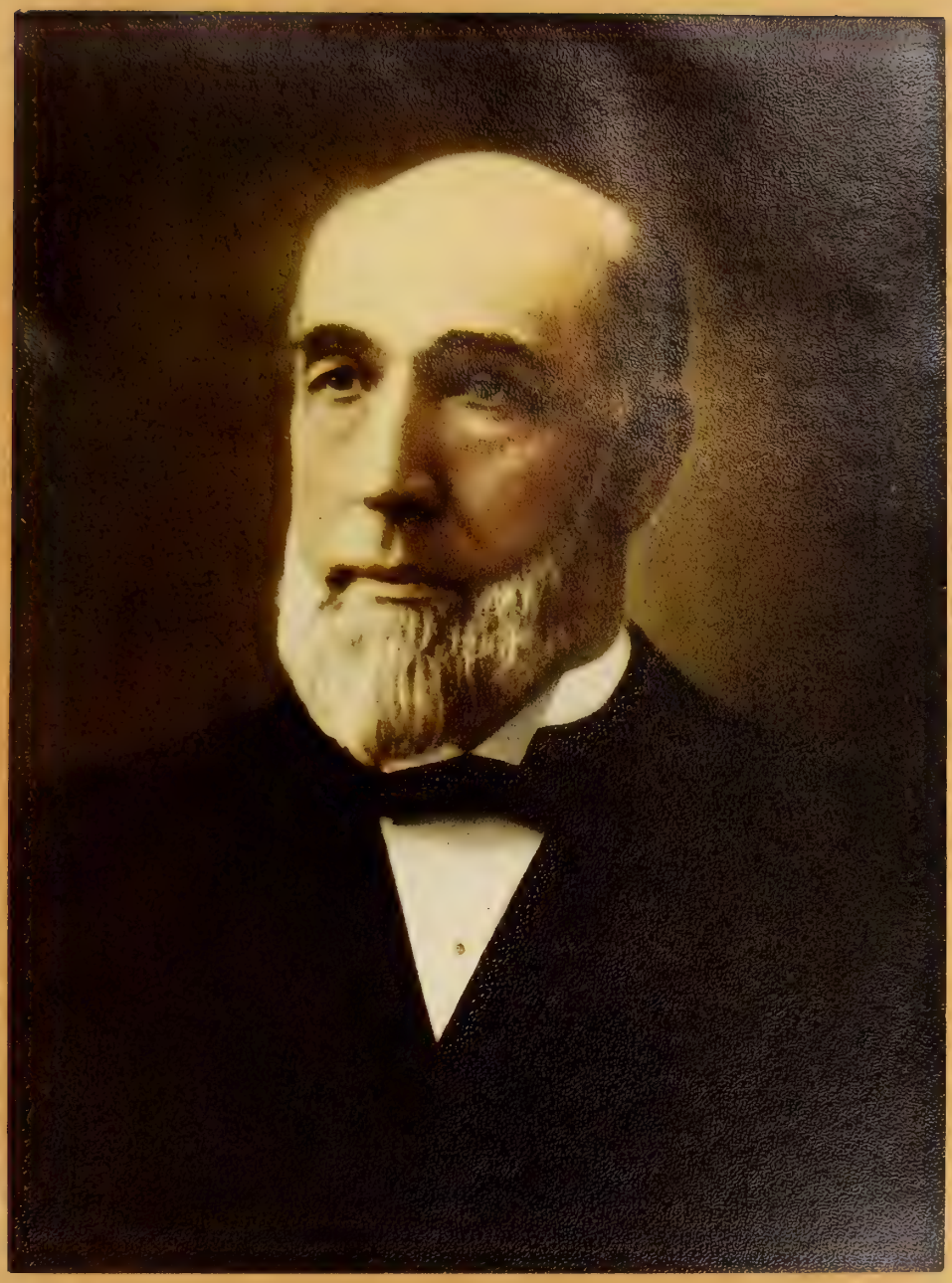

HON. SIR LYMAN MELVIN JONES.

Born, County of York, Ontario, 1843.

President and General Manager, Massey-Harris Company, Limited.

President, Bain Wagon Company, Limited, Woodstock.

Director: Canadian Bank of Commerce, Verity Plow Company, Limited, Nova Scotia Steel and Coal Company, Limited, Canada Cycle and Motor Company, Limited.

Member, Canadian Senate since 1901.

Was Mayor of Winnipeg and Vice-President Board of Trade, 1888; Provincial Treasurer, Manitoba Government, 1888-1889.

Knighted by King George V., 1911.

Clubs: York, Toronto, National, R. C. Y. C. and Hunt Club, Toronto; Rideau Club, Ottawa.

SIR EDMUND BYRON WALKER, C.V.O., LL.D., D.C.L.

Born, Hamilton, Ontario, 1848.

President, Canadian Bank of Commerce.

Director, Toronto General Trusts Corporation, etc.

Senator, University of Toronto; Member National Battlefields' Commission of Canada; President and founder of the Champlain Society for publishing rare works on Canadian History; Member of the Advisory Council for purchase of works of art for the National Gallery of Canada.

Was Chairman of Bankers' Section of Toronto Board of Trade and President of the Hamilton Bankers' Association.

Was created Commander of the Victorian Order by the King in 1910.

Fellow of the Geological Society of England and of the Institute of Bankers of England.

Clubs: York, Toronto, R. C. Y. C., Hunt and Lambton Golf and Country Clubs, Toronto; St. James, Montreal; Rideau Club, Ottawa, and Devonshire London, England.

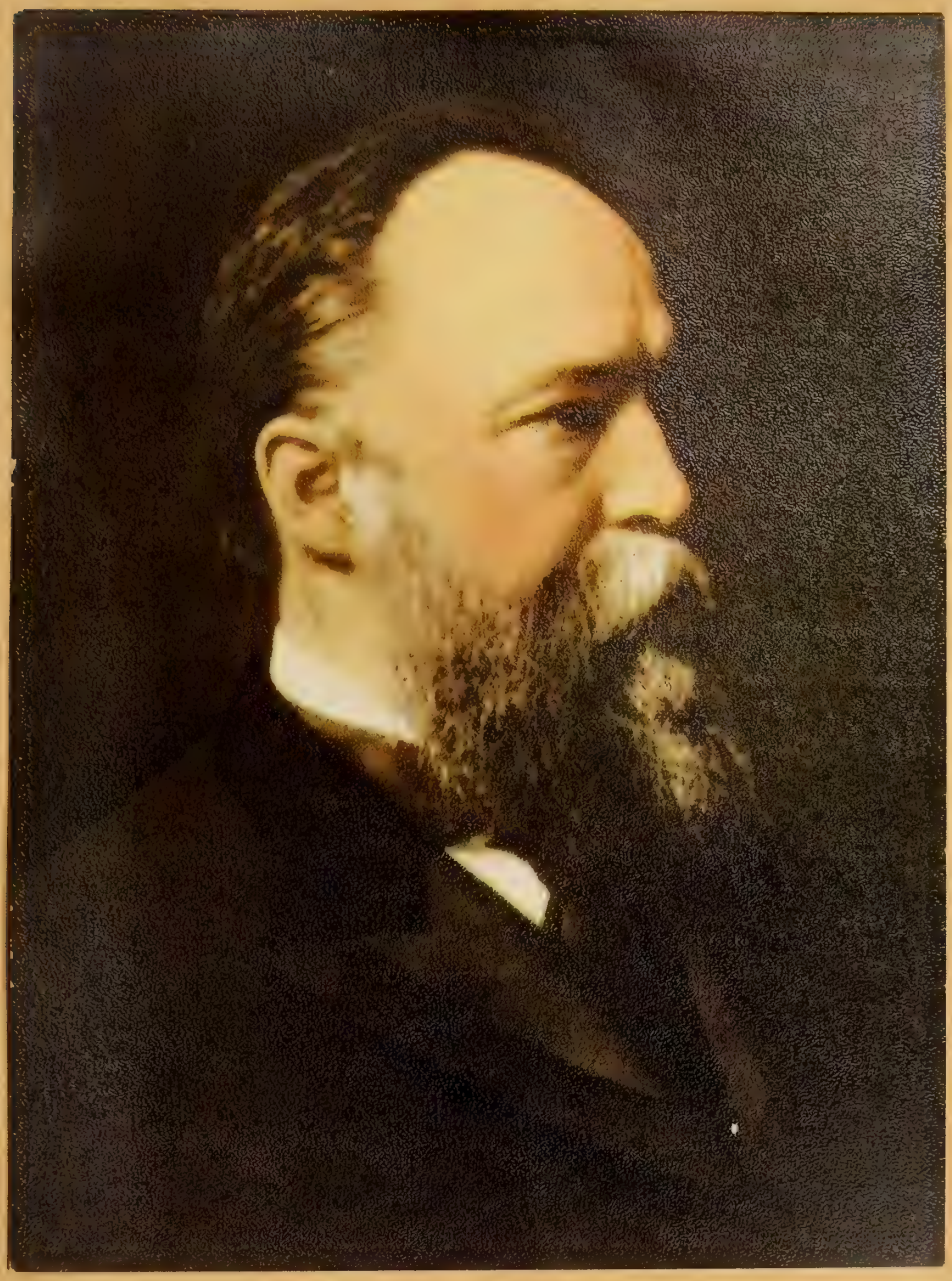

COL. SIR HENRY MILL PELLATT.

Born, Toronto, Ontario, 1860.

Senior Member of the firm of Pellatt & Pellatt, financiers and stock brokers.

President: Toronto Electric Light Company, British and Colonial Land and Securities Company, British-Canadian Dock and Ship Building Company, Electrical Development Company of Ontario.

Vice-President, Steel and Radiation Company.

Director: Toronto Street Railway Company, Richelieu and Ontario Navigation Company, British American and Western Assurance Companies.

Financial Director, Board of Trustees, Trinity University.

Sir Henry is Colonel of the Queen's Own Rifles, with which Regiment he has been associated from his youth.

Major of the Queen's Jubilee Contingent in England, 1897; Commanded Canadian Contingent at the Coronation of King Edward; Knighted by King Edward in 1905, and created Commander of the Victorian Order by King George V., at Balmoral, Scotland, 1910.

Clubs: York, Toronto, National, etc., Toronto; Rideau Club, Ottawa.

SIR WILLIAM MACKENZIE.

Born, Kirkfield, Ontario, 1849.

President: Canadian Northern Railway, Toronto Street Railway, Winnipeg Electric Railway, Sao Paulo Tramway, Light and Power Company.

Sir William controls the Electrical Development Company of Ontario and is identified with a number of Canada's leading industries.

Knighted by King George V., 1911.

Clubs: York, Toronto, Albany, National and Toronto Hunt Club.

SIR DONALD D. MANN.

Born, Acton, Ontario, 1853.

Associated with Sir William Mackenzie since 1886, and has been active in the undertakings of the Mackenzie and Mann Company since its organization.

Vice-President: Canadian Northern, Ontario and Halifax and Southwestern Railways.

Director: Atikokan Iron Company, Moose Mountain Mines, Limited, Winnipeg Electric Railway and other prominent concerns.

Clubs: York, National, etc.

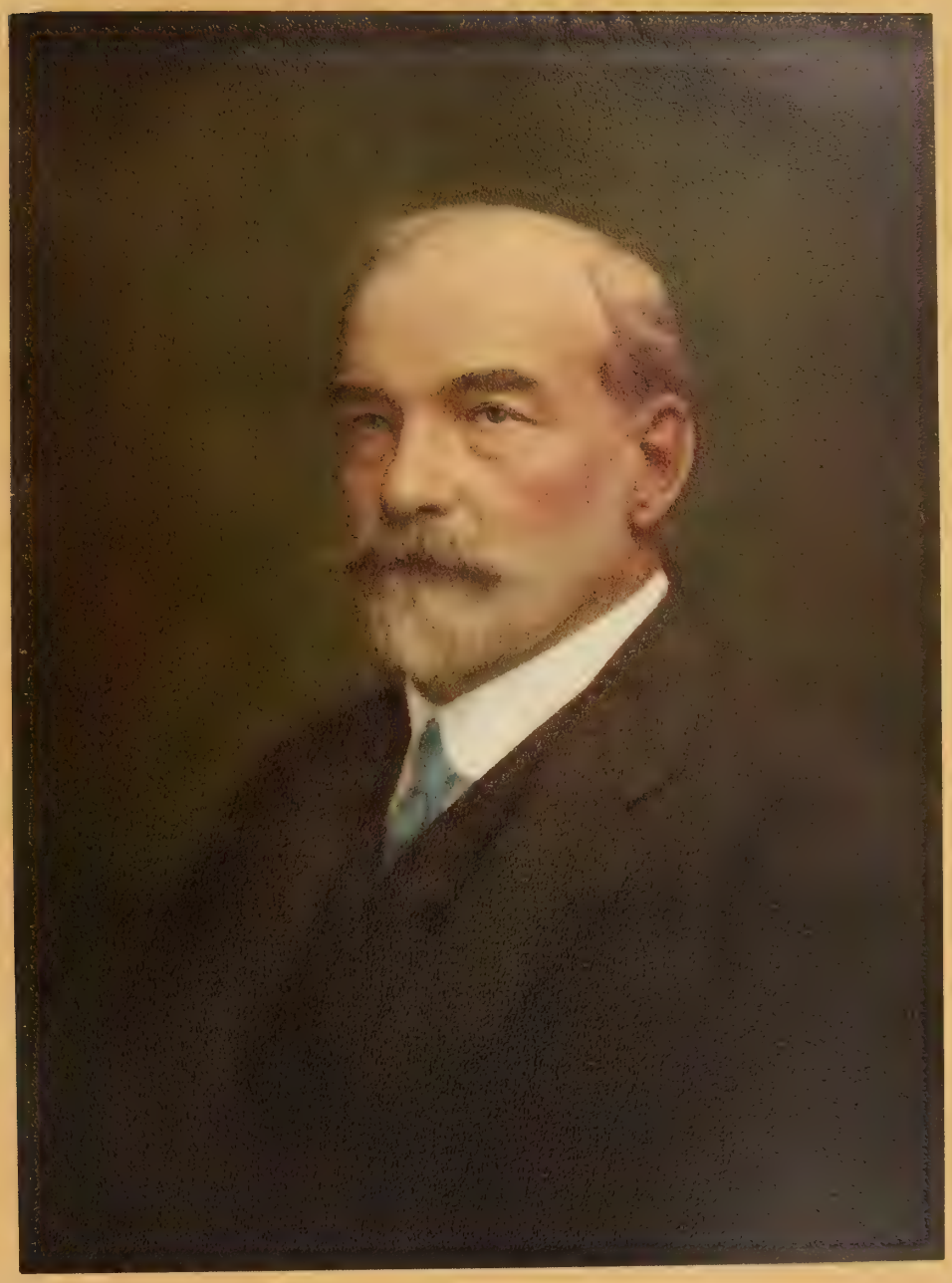

JOSEPH WESLEY FLAVELLE, LL.D.

Born, Peterborough, Ontario, 1858.

President and General Manager, Wm. Davies Company, Limited.

President, National Trust Company; Director, Canadian Bank of Commerce, etc.

Chairman, Board of Trustees, Toronto General Hospital, and Governor, University of Toronto.

Clubs: York, Toronto, National, etc.

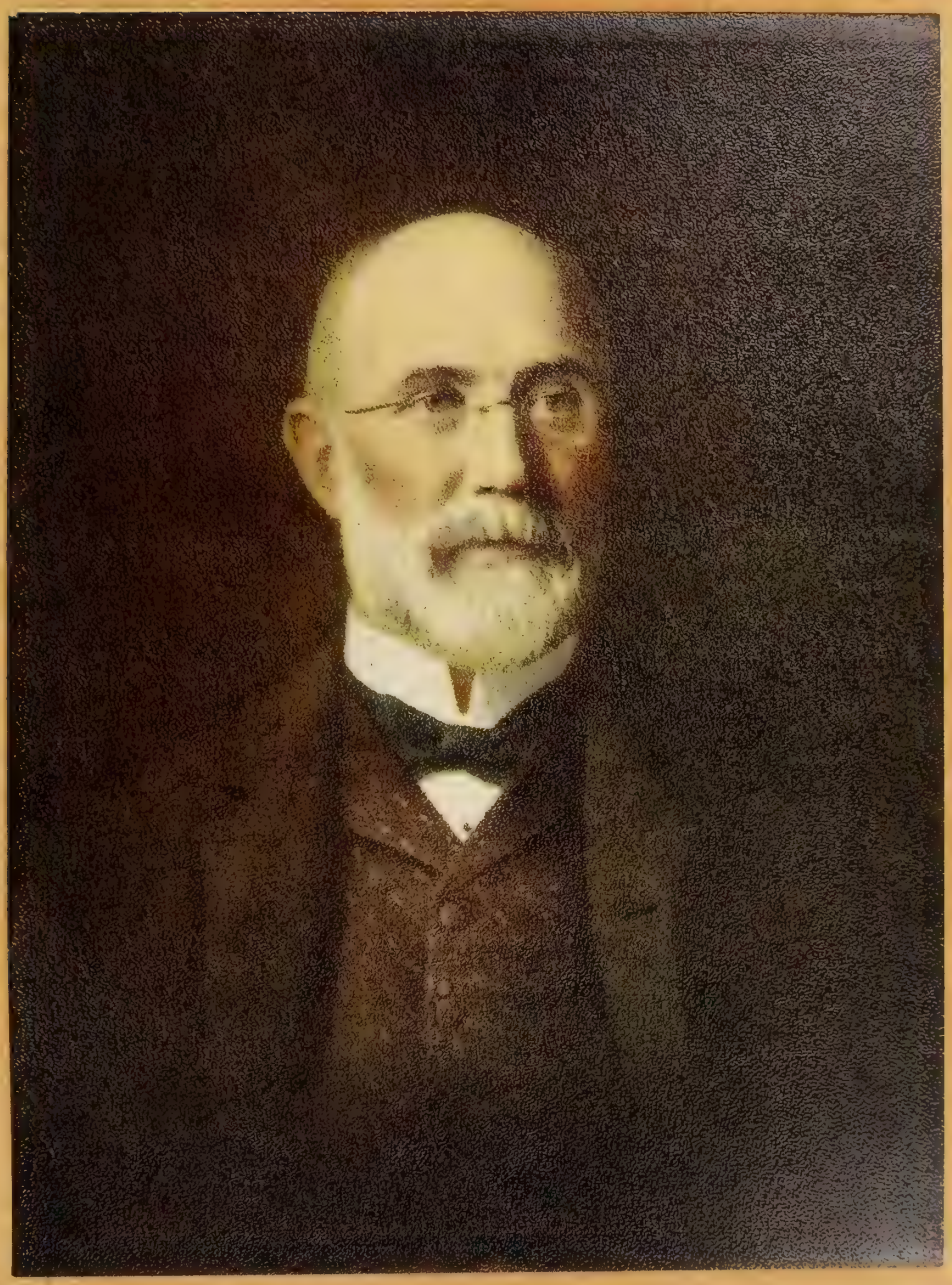

ZEBULON ALTON LASH, K.C.

Born, Newfoundland, 1846.

Called to the Bar, 1868, and he was for some years a member of the law firm of Hentry, Chadwick & Lash, Toronto.

Deputy Minister of Justice of Canada, with residence at Ottawa, 1872-1876.

Lecturer and Examiner in Commercial Law, Law Society of Ontario; created a Queen's Counsel by the Marquis of Lorne, 1879, and in 1880 was Counsel for the Government of Canada before the Judicial Committee of the Privy Council in the Maritime Fishery Case.

In 1882 he resigned his office under the Crown, and resumed private practice in the firm of Messrs. Blake, Toronto.

Mr. Lash is a Bencher of the Ontario Law Society, and Counselor to the Canadian Bankers' Association and other corporations.

Vice-President: Canadian Bank of Commerce, National Trust Company.

Director: Canadian Lake and Ocean Navigation Company, Limited, Niagara, St. Catharines and Toronto Railway Company, Rio de Janeiro Tramway, Light and Power Company, Toronto Brewing and Malting Company, Limited.

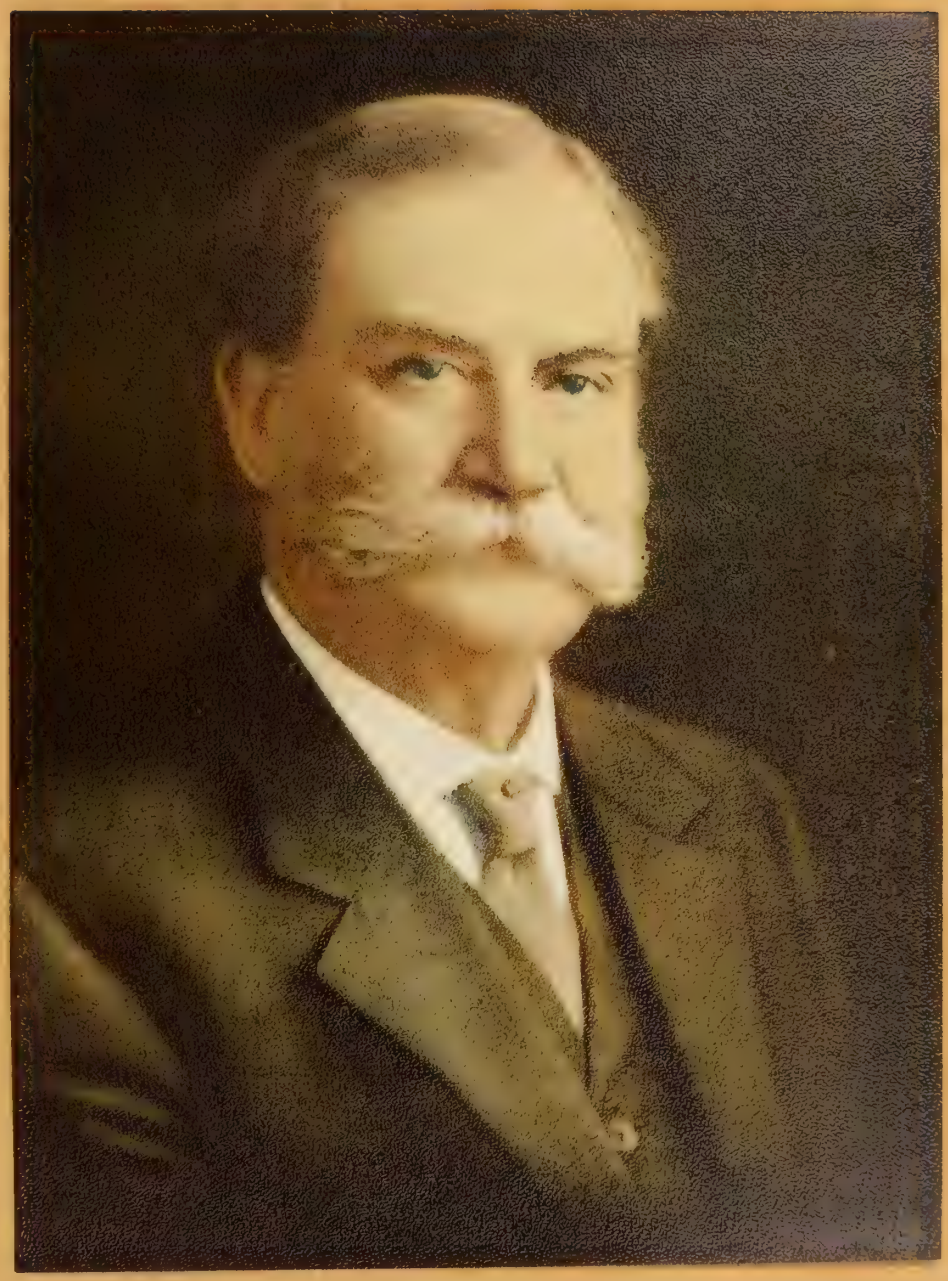

DANIEL ROBERT WILKIE.

Born, October, 1846.

President and General Manager, Imperial Bank of Canada.

Vice-President, Canadian Bankers' Association.

Vice-President, General Accident Company.

Director: Toronto General Trusts Corporation, Confederation Life Association, Victoria Rolling Stock Company, Limited; Ontario and Qu'Appelle Land Company, Limited; etc.

Holds Yorkville, Nisbitt, Toronto, Albany, Toronto Hunt, Lambton Golf and Country Club, Toronto; Mount Royal, Montreal; Union Club, London, England.

EDWARD ROGERS WOOD.

Born, Peterborough, Ontario, 1866.

Managing Director, Central Canada Loan and Savings Company.

Vice-President: Dominion Securities Corporation, Limited, National Trust Company.

Director: Canada Life Assurance Company, Canadian Bank of Commerce, Grand Trunk Pacific Railway, and Rio de Janeiro Tramway, Light and Power Company, etc.

President, Y. M. C. A., Toronto; Chairman, Board of Governors, Grace Hospital.

Clubs: York, Toronto, National, R. C. Y. C., Lambton Golf and Country Club, Caledon Mountain Trout Club.

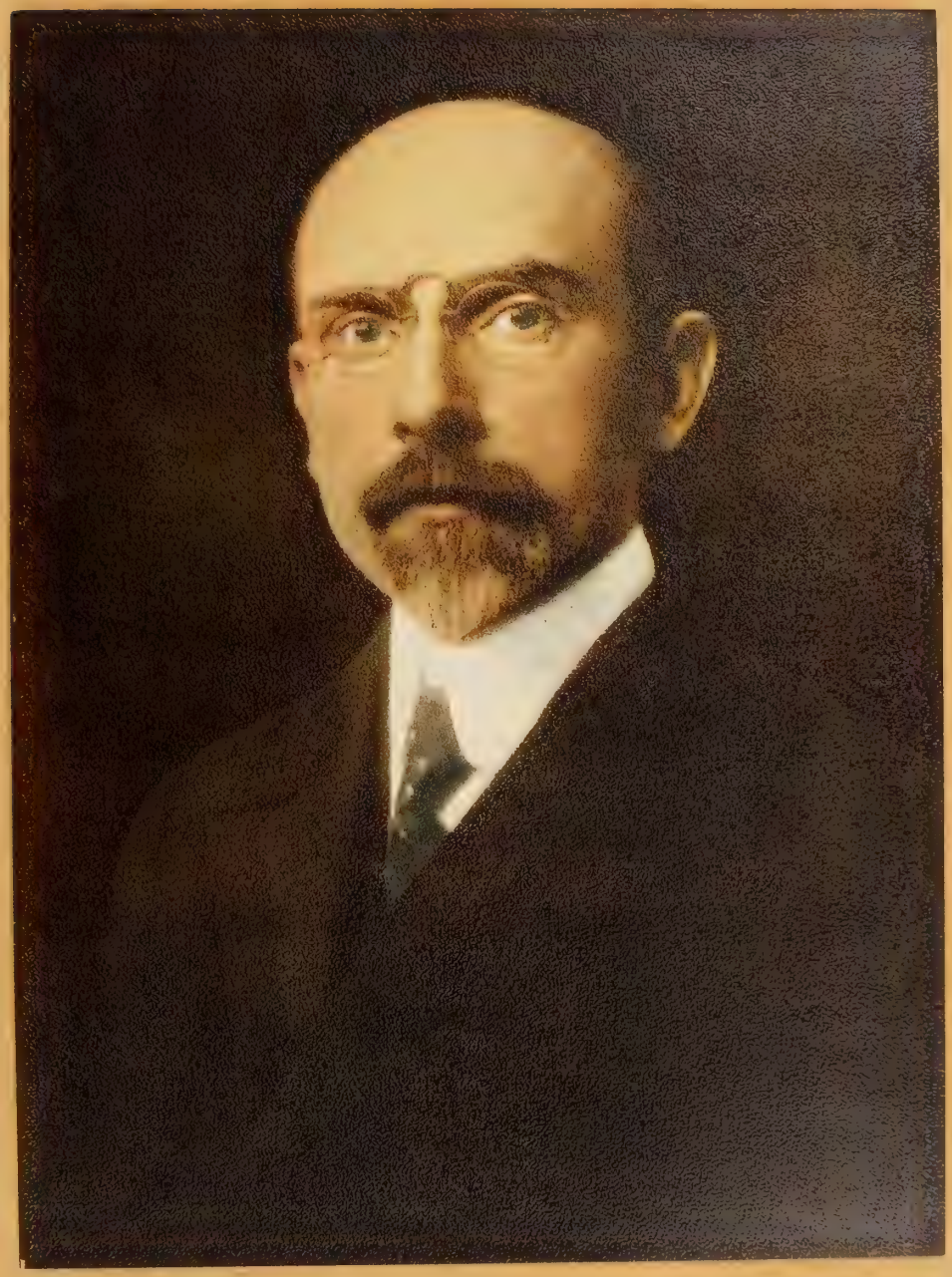

THOMAS LONG.

Born, County of Limerick, Ireland, 1840.

Senior Member and President of the firm, T. Long & Bros., Limited.

President, London and Canadian Loan and Agency Company.

Vice-President: Canadian Birkbeck Savings and Loan Company, Collingwood Ship Building Company, Eastern and Western Land Company.

Director: The Merchants Bank of Canada, Consumers Gas Company of Toronto, Toronto General Trusts Corporation.

Clubs: Toronto and Albany.

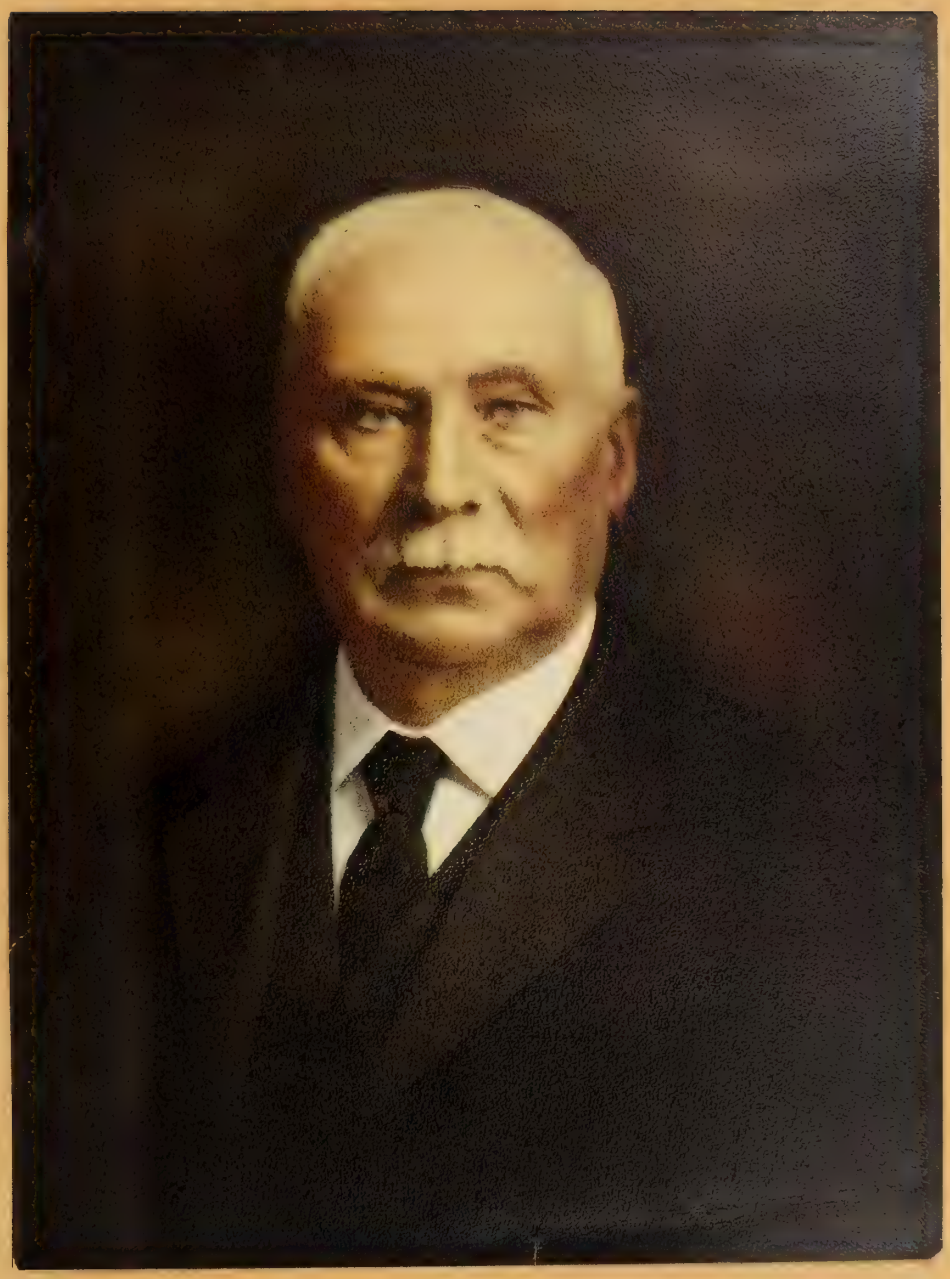

WILLIAM JAMES GAGE.

Born, Brampton, Ontario, 1849.

President, W. J. Gage & Company, Limited, one of the leading and best known book and stationery houses in Canada.

Mr. Gage was instrumental in establishing for the scientific treatment of Consumptives, the Muskoka Cottage Sanatorium, the King Edward Sanatorium and Toronto Free Hospital for Consumptives.

Chief promoter of the Associate Boards of Trade of the Province and was elected its first President; was President in 1910 of the Toronto Board of Trade.

Clubs: National, etc.

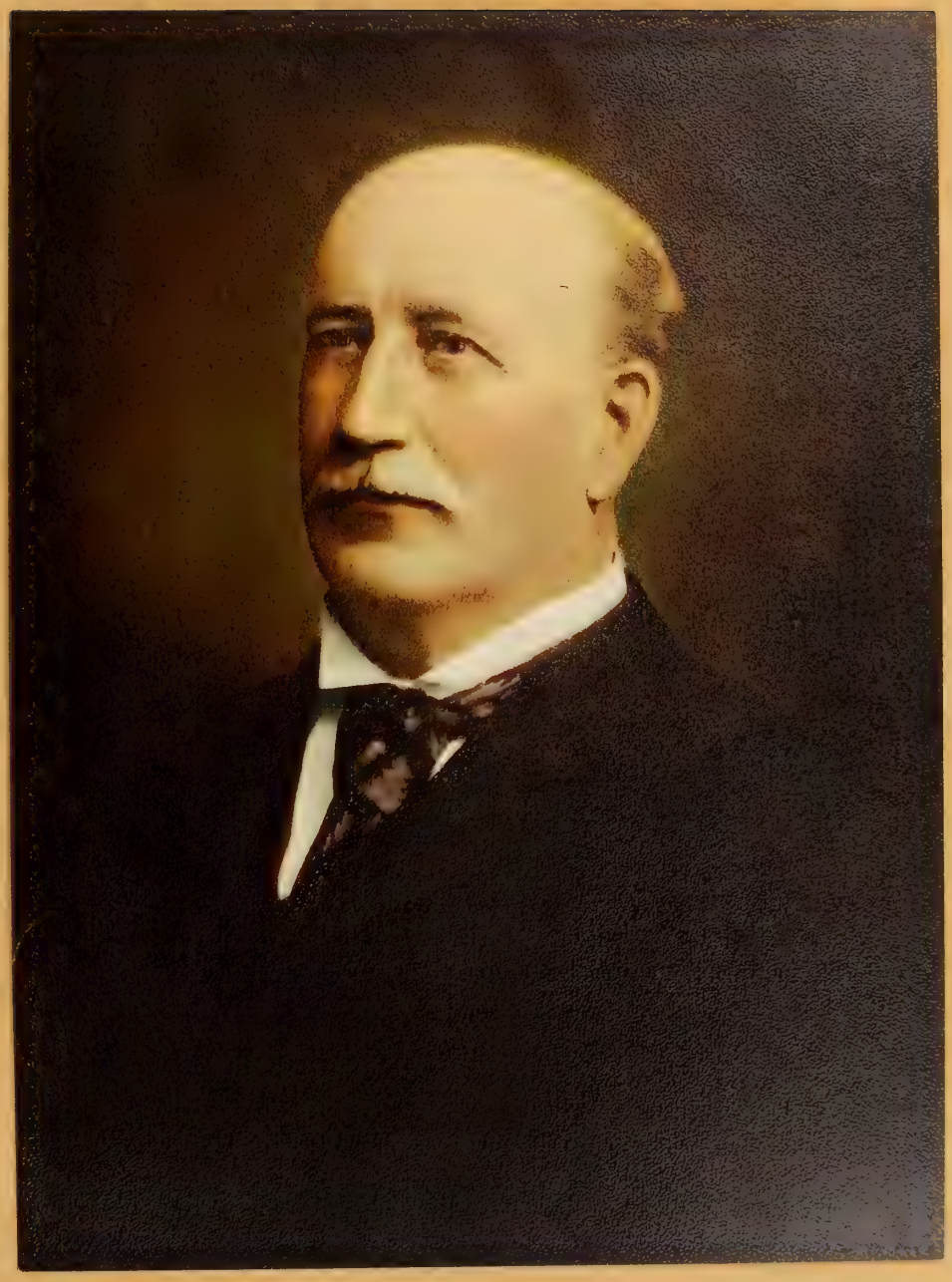

ELIAS ROGERS.

Born County of York, Ontario, 1850.

President: The Elias Rogers Coal Company, Limited, Crowsnest Coal Company, Limited, National Life Assurance Company of Canada.

Director: Imperial Bank of Canada; Dominion Iron and Steel Corporation, Imperial Guarantee and Accident Company.

Clubs: National, Ontario, etc.

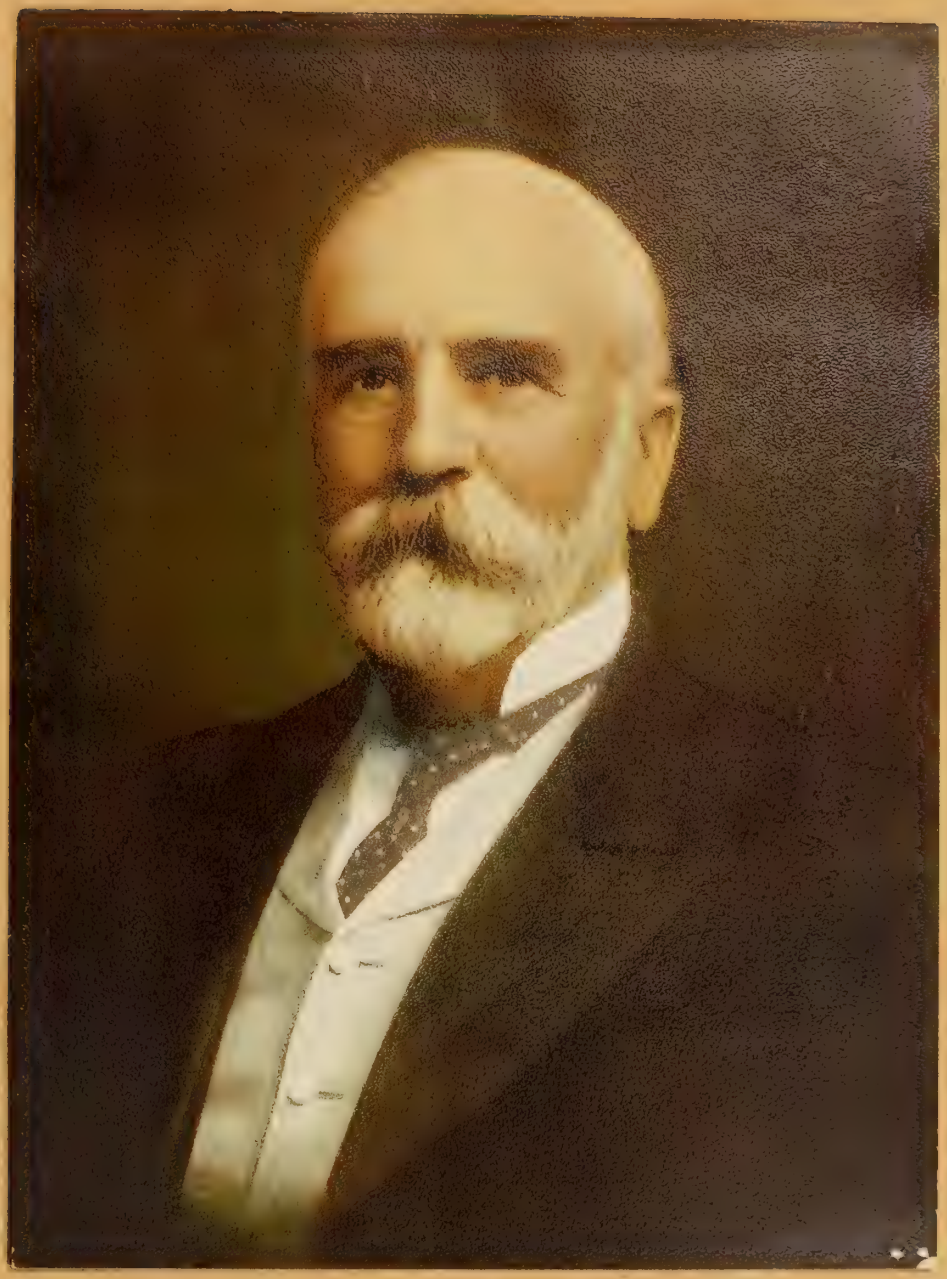

CHESTER DANIEL MASSEY.

Born, Township of Haldimand, Northumberland County, Ontario, 1850.

Honorary President of Massey-Harris Company, Limited, of which firm he has been a Director since its organization. Chief Executor of the Estate of his father, the late Mr. H. A. Massey.

Director, National Trust Company, and trustee of a number of prominent institutions.

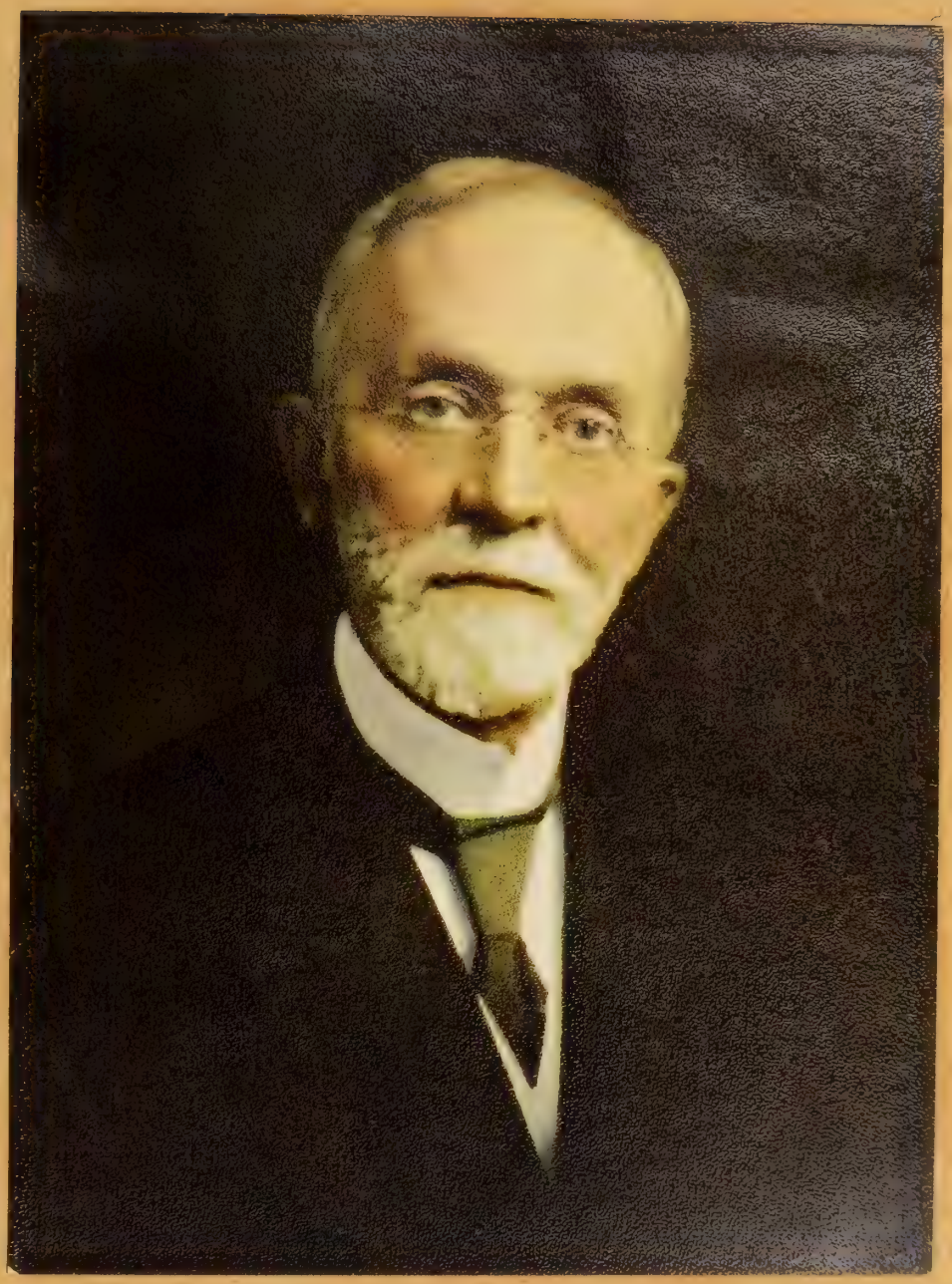

SIR WILLIAM MORTIMER CLARK, K.C., W.S., K.L., LL.D.

Born, Aberdeen, Scotland, 1836.

Senior Member of the law firm, Clark, Grey and Baird.

President, Toronto Street Railway Company.

Director, Merchants Bank of Canada.

Chancellor, Trinity College, since 1887. Was for fifteen years Senator of University of Toronto.

President of St. Andrew's Society for two years.

Elected Member Parliament, 1896.

Lieutenant-Governor of Ontario.

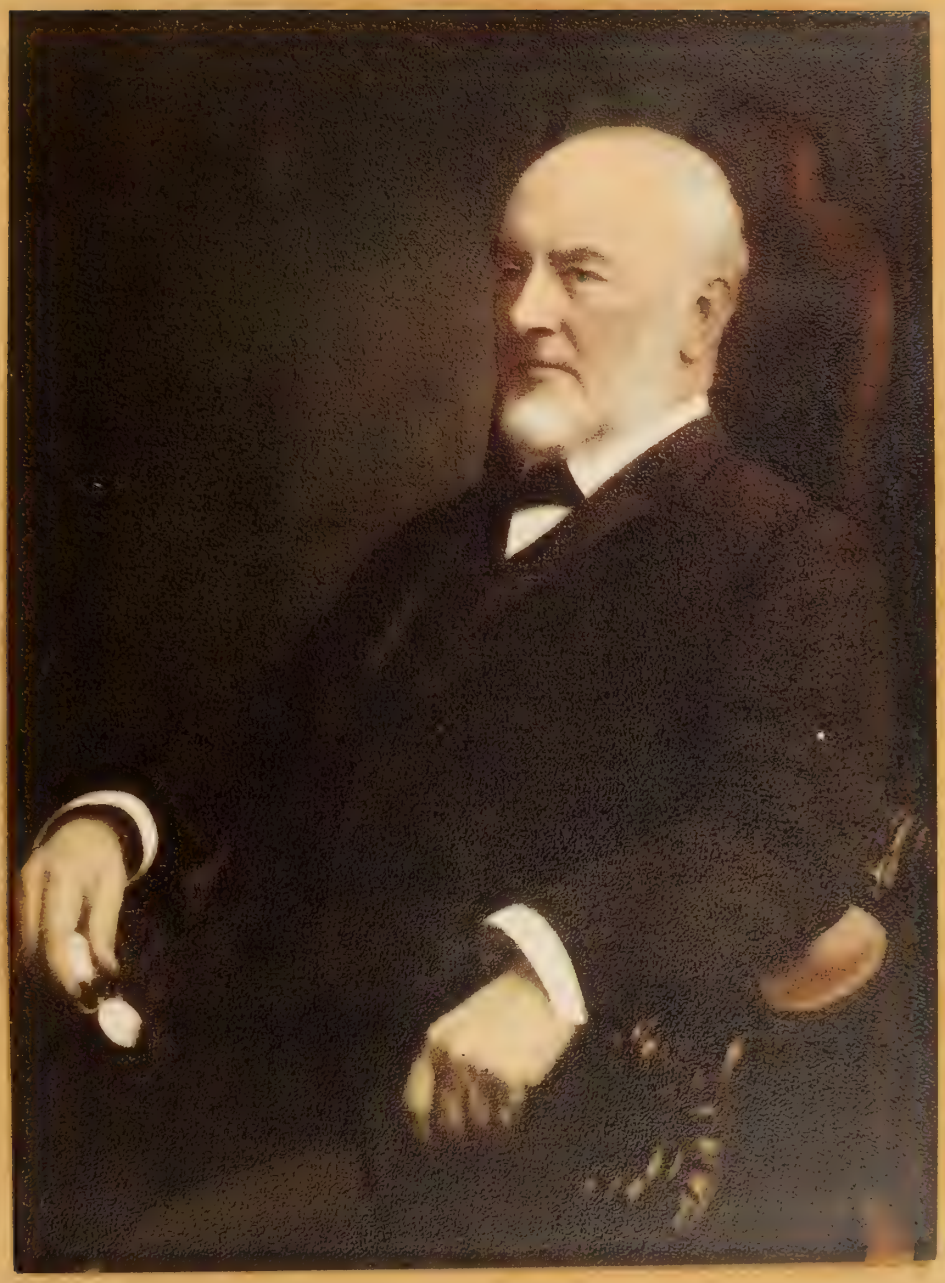

FREDERICK WYLD

[illegible] Wyld was the Hon. Merchant.

[illegible], [illegible] (Col.), South Queensferry, Scotland, 1832.

[illegible] President: Confederation Life Association, Standard Bank of Canada.

[illegible] Corporation, Toronto [illegible] Hamilton Transport Company of Montreal, Ltd.

[illegible], Royal Canadian Yacht.

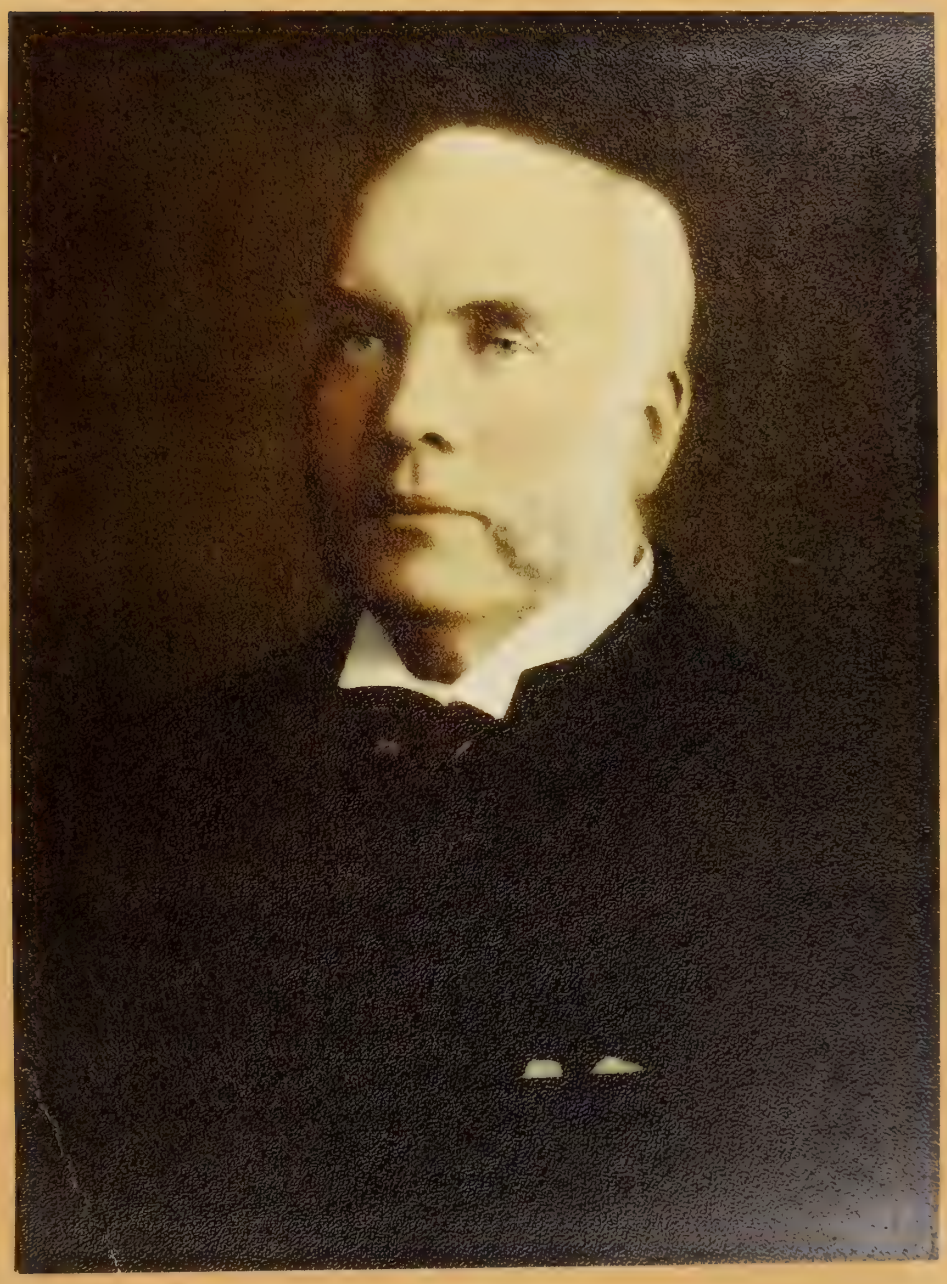

HON. SIR JOHN MORRISON GIBSON, M.A., L.L.D., K.C.

A.D.C., Lieutenant-Governor of Ontario.

Born, January 1st, 1842.

President, Dominion Power and Transmission Company, etc.

President, Canadian Branch, Red Cross Society.

Was Provincial Secretary of Ontario, 1889; and Commissioner of Crown Lands, 1896; Attorney General, 1889-1905. Created Queen's Counsel, 1900; Bencher, Law Society and of Upper Canada, 1899.

Lieutenant-Colonel, 13th Regiment of Hamilton, 1895; Honorary Colonel, 1901; Colonel Commanding 15th Brigade Canadian Militia, 1903; Commander Canadian Rifle Team to Bisley, 1907.

Past Grand Master, Grand Lodge of Canada, A. F. and A. M.; Grand Commander, A. and A. S. Rite for Canada.

Clubs: Toronto, National and Hamilton.

Knighted by King George V. 1912.

SAMUEL JOHN MOORE.

Born, Doddington, Northamptonshire, England, 1859.

President: Metropolitan Bank, Wm. A. Rogers, Limited, F. N. Burt, Company, Limited.

Vice-President: City Dairy Company, Limited, Imperial Life Assurance Company, Noiseless Typewriter Company.

Vice-President and General Manager, The Carter-Crume Company, Limited.

Director, Mexican Northern Power Company.

Trustee, Massey Music Hall.

Clubs: Toronto, and other leading clubs.

HON. ROBERT JAFFRAY.

Born, Bannockburn, Scotland, 1832.

President, Globe Printing Company, Land Security Company.

Vice-President, Imperial Bank.

Director: Canada Life Assurance Company, Canadian General Electric Company, Limited, Central Canada Loan and Savings Company, Toronto General Trusts Corporation and other companies.

Member, Canadian Senate.

Clubs: York, National, Toronto, and Rideau Club, Ottawa.

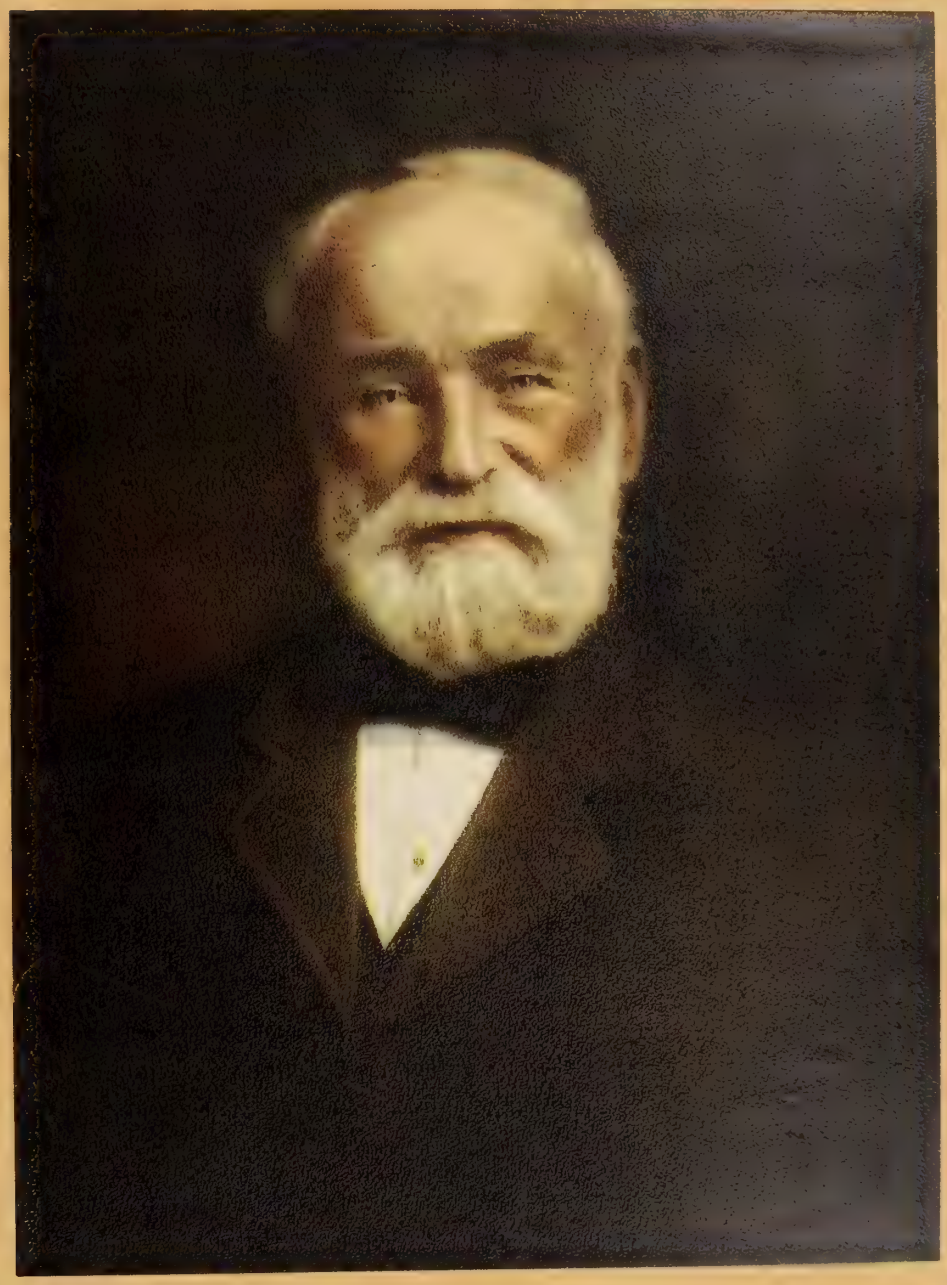

FREDERIC THOMAS NICHOLLS.

Born, London, England, 1856.

Vice-President and General Manager, Canadian General Electric Company, Limited.

Vice-President: Toronto Railway Company, Toronto Power Company, Electrical Development Company, Sao Paulo Tramway, Light and Power Company.

Director: Canadian Northern Railway Company, Dominion Iron and Steel Company, Toronto Electric Light Company, Niagara, St. Catharines and Toronto Railway Company, Western Assurance and British American Assurance Companies, Imperial Rolling Stock Company.

Consul for Portugal; Justice of the Peace for County of York;

Vice-President, Board of Endowment, Trinity University.

Clubs: York, Toronto, Hunt, Toronto and Rosedale Golf Clubs, R. C. Y. C., Victoria Curling Club, Engineers' Club; Mount Royal, Engineers' and Canada Clubs, Montreal; Rideau Club, Ottawa: Manitoba Club, Winnipeg; Engineers' Club, New York.

DUNCAN COULSON.

Born, Toronto, 1882.

President, The Bank of Toronto.

Was Vice-President, Canadian Bankers' Association.

Director, Canada Life Assurance Company.

Clubs: York, National, Toronto, etc.

SAMUEL NORDHEIMER.

Born, Mensdorf, Bavaria, Germany, 1824.

Consul for Ontario for the German Empire.

Founder and for many years the President of the leading firm of A. & S. Nordheimer Piano and Music Company, Limited.

Was for many years President of the Philharmonic Society of Toronto.

Vice-President, Canada Permanent Loan & Savings Company.

Clubs: Toronto Club, etc.

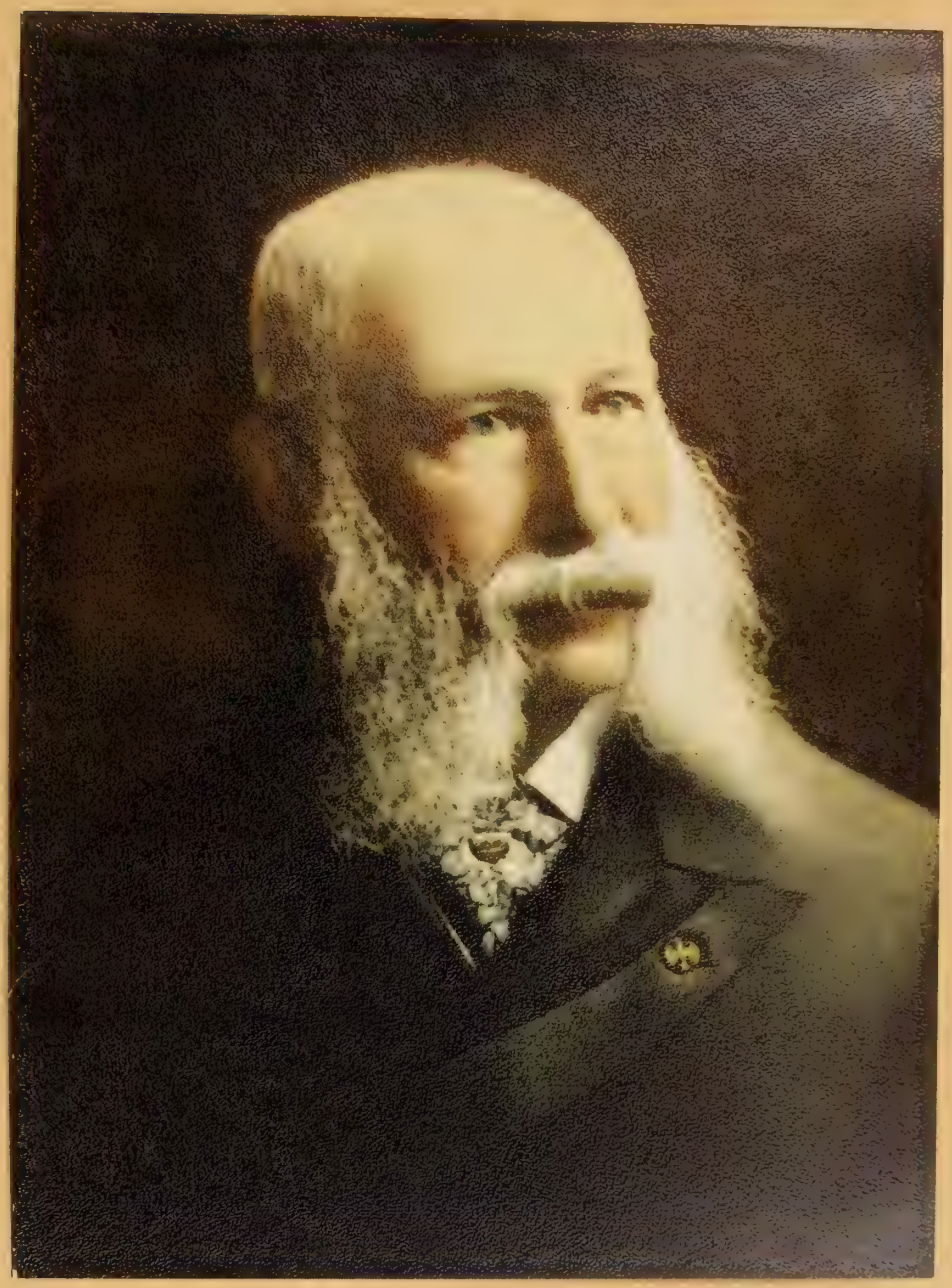

JOHN CRAIG EATON.

Born, Toronto, Ontario, 1875.

President, The T. Eaton Company, Limited.

President, Turbinia Steam Ship and Hamilton Steam Ship Companies.

Director, The Dominion Bank, Great Northern Railway, Canadian National Exhibition, and Midland Railway of Manitoba.

Member of the Senate, Victoria College.

Honorary Governor and Member, Board of Trustees and Finance Committee, Toronto General Hospital.

Clubs: York, National, Lambton Golf and Country Club, Royal Canadian Yacht Club, Caledon Mountain Trout Club, Thousand Islands Yacht Club, and (associate member), Manitoba Club, Winnipeg.

AEMELIUS JARVIS.

Born, "Bonshaw," Yonge Street, County of York, 1860.

Senior Member of Aemelius Jarvis & Company, and identified with many leading financial institutions in Toronto.

Mr. Jarvis is perhaps the best known yachtsman and outdoor sportsman in Toronto, and owned and sailed several Canada Cup defenders.

Clubs: Toronto, York, Toronto Hunt, R. C. Y. C., Royal Hamilton Yacht Club, Royal St. Lawrence Yacht Club, Royal London (Eng.) Yacht Club, and the Kingston and Queen City Yacht Clubs.

ROBERT ALEXANDER SMITH.

Born, Parish of Rayne, Aberdeenshire, Scotland.

Member of the Firm of Osler, Hammond and Smith, Financiers and Stock Brokers.

Director: Qu'Appelle, Long Lake and Saskatchewan Railroad and Steamboat Company, Consolidated Cariboo Hydraulic Mining Company, Limited, Ontario and Qu'Appelle Land Company, Limited, Victoria Rolling Stock Company of Ontario, Limited, Toronto Ferry Company, Limited, Calgary and Edmonton Railway, Commercial Cable Company, etc.

Was President Toronto Stock Exchange, 1902 and 1903.

Clubs: York, Toronto, Albany, Toronto Hunt, Lambton Golf and Country Club.

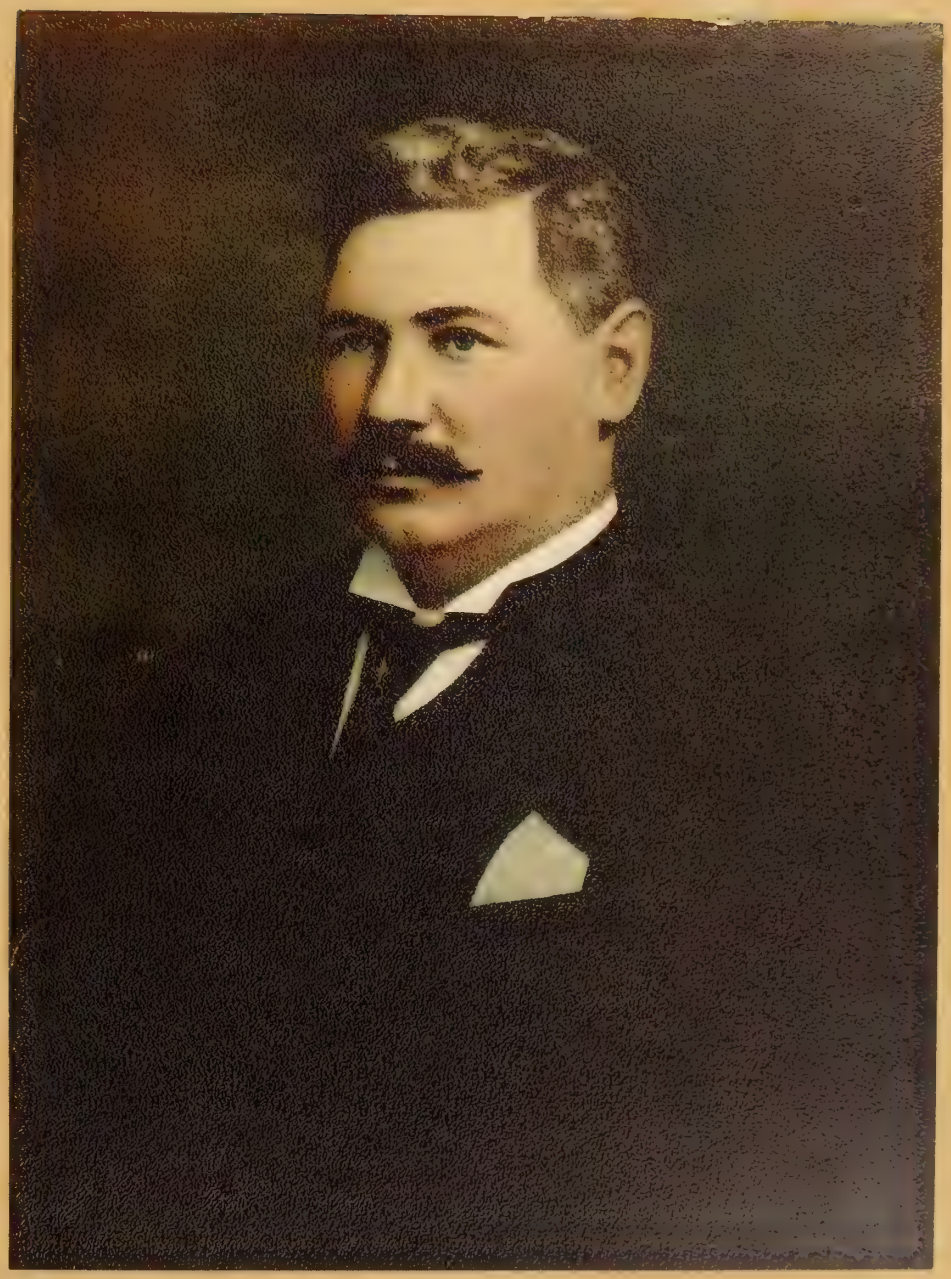

EDWARD GURNEY.

Born, Hamilton, Ontario, 1845.

President, Gurney Foundry Company.

President, Gurney Heater Manufacturing Company, Boston.

Vice-President, North American Life Assurance Company.

Vice-President, Toronto Board of Trade in 1895, and President in 1896.

Was President, Crown Bank of Canada.

Member of the Committee, National Sanitarium Association.

Clubs: National, etc.

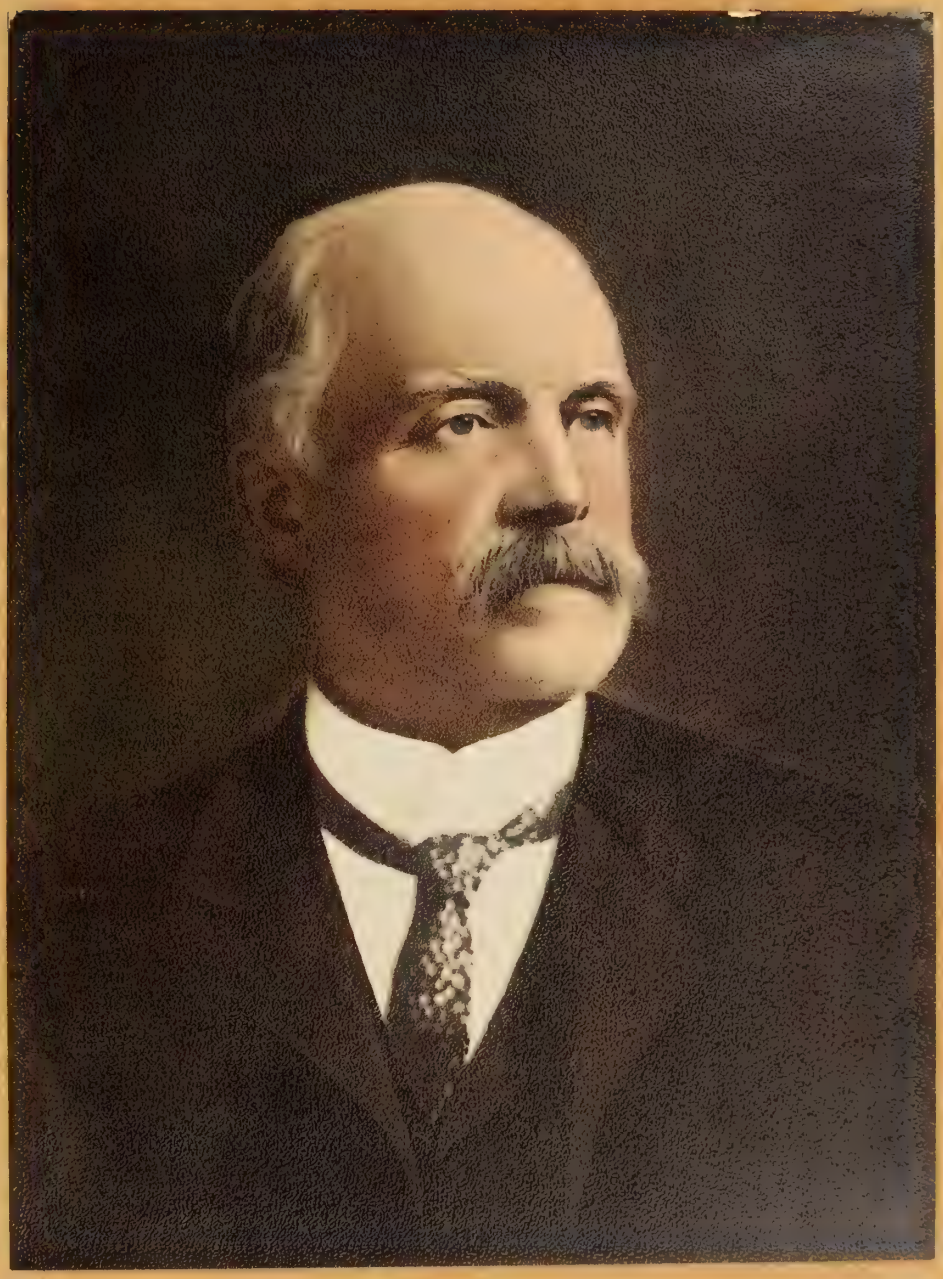

ALBERT EDWARD KEMP, M. P.

Born, Clarenceville, Quebec, 1858.

Founder and General Manager, The Sheet Metal Products Company of Canada, Limited.

Director: National Trust Company, Imperial Life Assurance Company of Canada.

Clubs: York, Toronto, Albany, Toronto; Rideau Club, Ottawa; Manitoba Club, Winnipeg.

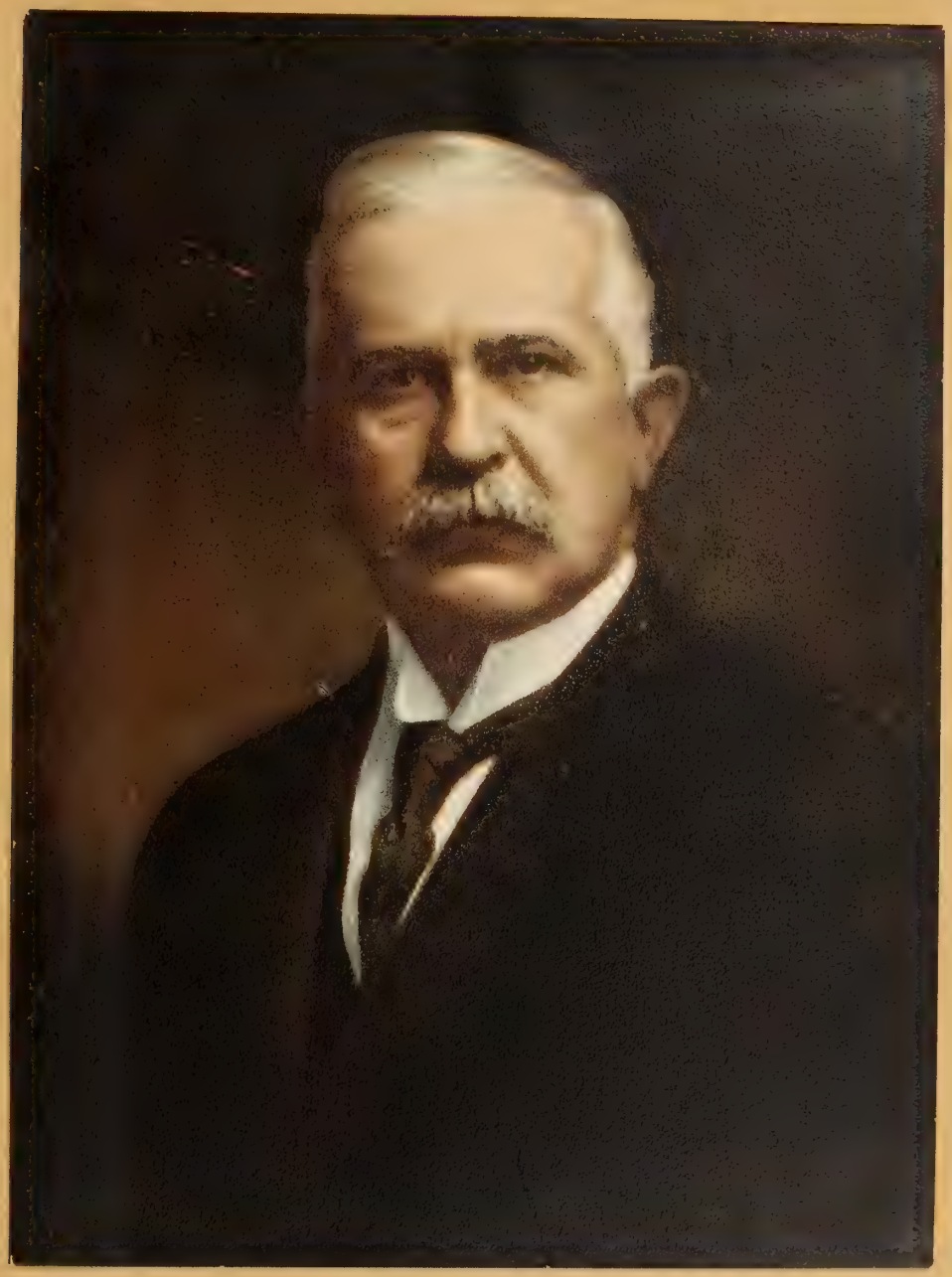

HON. JAMES J. FOY, K.C., M.L.A., L.L.D.

Born, Toronto, Ontario, 1847.

Called to the Bar of Ontario in 1871 and created Queen's Counsel in 1888.

Member for South Toronto in the Provincial Legislature, 1898.

Commissioner of Crown Lands for Ontario, 1905, and subsequently in the same year became Attorney General, which office he still holds.

Senior member of the law firm of Foy & Kelly, and a Director of the Dominion Bank.

Clubs: York, Toronto, Albany and Royal Canadian Yacht Club.

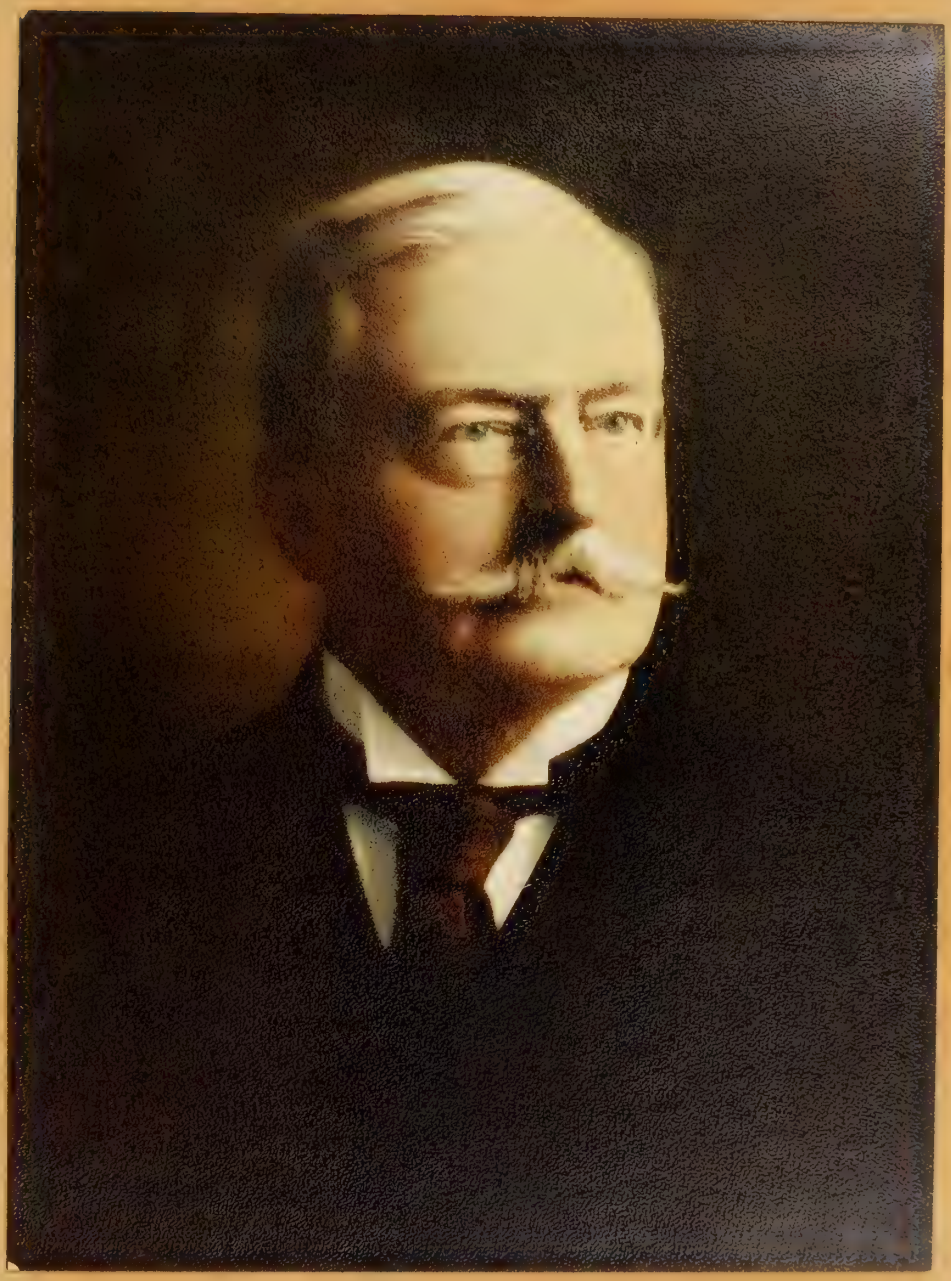

ALBERT WILLIAM AUSTIN.

Born, Toronto, Ontario, 1857.

Vice-President, Consumers Gas Company, Toronto.

Director, Dominion Bank.

Honorary Governor, Toronto General Hospital.

Honorary President and Founder, Lambton Golf and Country Club.

Clubs: York, National, Toronto and Lambton Golf and Country Clubs.

Mr. Austin introduced into Canada the first overhead trolley car —at Winnipeg.

ALFRED ERNEST AMES.

Born, Lambeth, Ontario, 1866.

Investment banker, head of the firm of A. E. Ames & Company.

President of the Toronto Stock Exchange, 1898-1899.

President: Home and Foreign Securities Company, Limited, City Dairy Company, Limited.

Vice-President: Duluth-Superior Traction Company, F. N. Burt Company, Limited.

Director: Twin City Rapid Transit Company, Pacific Burt Company, Limited, Carter-Crume Company, Limited, Porto Rico Railways Company, Limited.

Was President Toronto Board of Trade, 1901-1902; Regent, Victoria University; Trustee, Massey Music Hall; Sherbourne Street Methodist Church; Orthopedic Hospital.

Clubs: Toronto, York, National, Lambton Golf and Country Club, and Queen City Curling Club.

COLONEL JAMES MASON.

Born, Toronto, Ontario, August 25th, 1843.

General Manager and Director, The Home Bank of Canada.

Resident Vice-President, American Surety Company.

Director: Dominion Steel Corporation, Manufacturers' Life Insurance Company, Prudential Trust Company, British and Colonial Land and Securities Company.

Was one of the original Trustees of the Toronto Public Library and became Chairman of the Board; was President of Toronto Mechanics' Institute and one of the founders and for two years President of the Canadian Military Institute.

Was also one of the founders and first President of the Empire Club; Acting Chairman of the Executive Committee of the Canadian Red Cross Society during the South African War, and is Honorary Treasurer and member of the Central Council in Canada.

Member of the Canadian National Council and President of the Provincial Council for Ontario, St. John Ambulance Association.

Appointed by the late King Edward VII. a Knight of Grace of the Order of the Hospital of St. John of Jerusalem in England.

Served in the ranks of the Queen's Own Rifles during Fenian Raid troubles; Captain 10th Royal Grenadiers, 1882; Major, 1888; Lieut.-Colonel Commanding the Regiment, 1893; Commanded No. 2 Service Company Royal Grenadiers, North-West Rebellion, 1885; in engagement at Fish Creek; severely wounded in action at Batoche; Lieut.-Colonel Commanding 4th Infantry Brigade, 1900-1910, when he retired with rank of Colonel.

Honorary Colonel 36th "Peel" Regiment.

Second in Command of whole Colonial Infantry at Queen Victoria's Diamond Jubilee, London, 1897; Commanded 3rd Composite Brigade of Infantry at Quebec Tercentenary Celebration, 1908.

General Service Medal with clasp, North-West Medal with clasp, Diamond Jubilee Decoration, Colonial Officers' Long Service Decoration and Insignia of Order of St. John.

Clubs: York, Toronto, National, Country and Hunt Club, Toronto; Junior Army and Navy Club and United Empire Club, London, England.

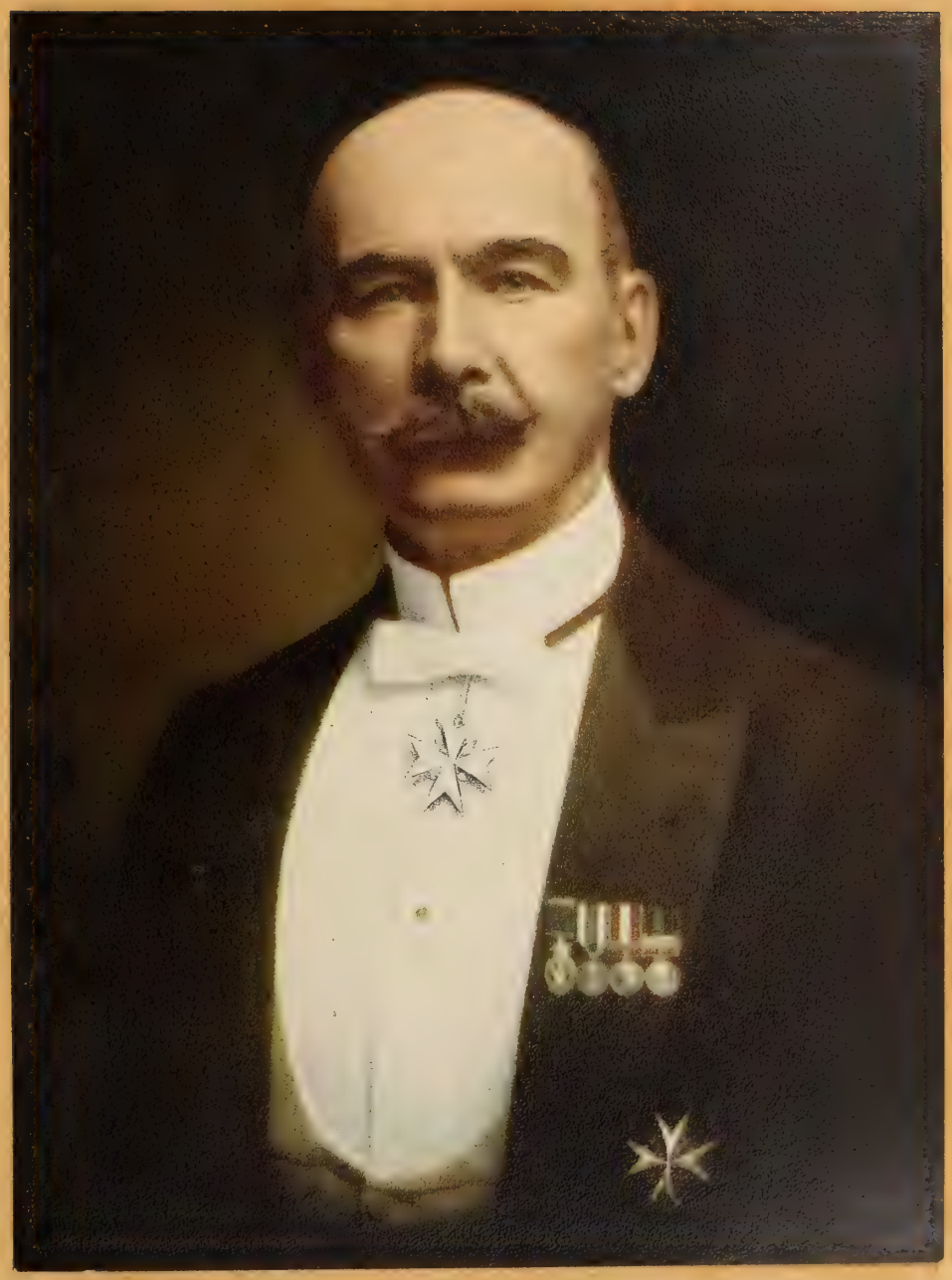

JAMES RYRIE.

Born, Toronto, Ontario, 1854.

President of Ryrie Bros., Limited, jewellers and diamond merchants.

Director: Metropolitan Bank, Imperial Life Insurance Company, F. N. Burt Company, Limited, Pacific Burt Company, Limited, and International Milling Company.

Clubs: National, etc.

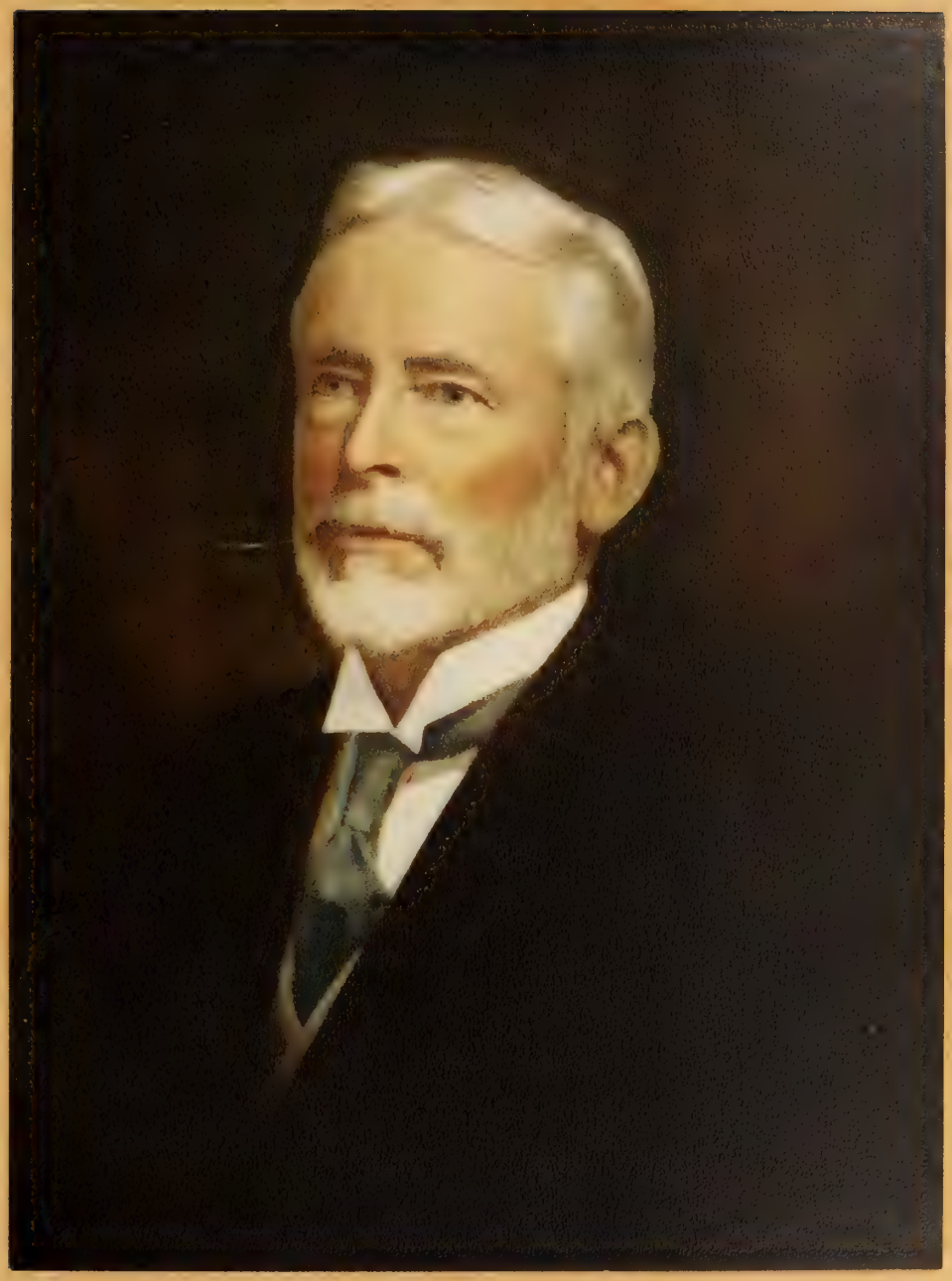

ALEXANDER LAIRD.

Born, Ballater, Scotland, 1853.

General Manager, Canadian Bank of Commerce.

Director: National Trust Company, British American and Western Assurance Companies.

Clubs: York, Toronto, and Lambton Golf and Country Club, Toronto; St. James Club, Montreal.

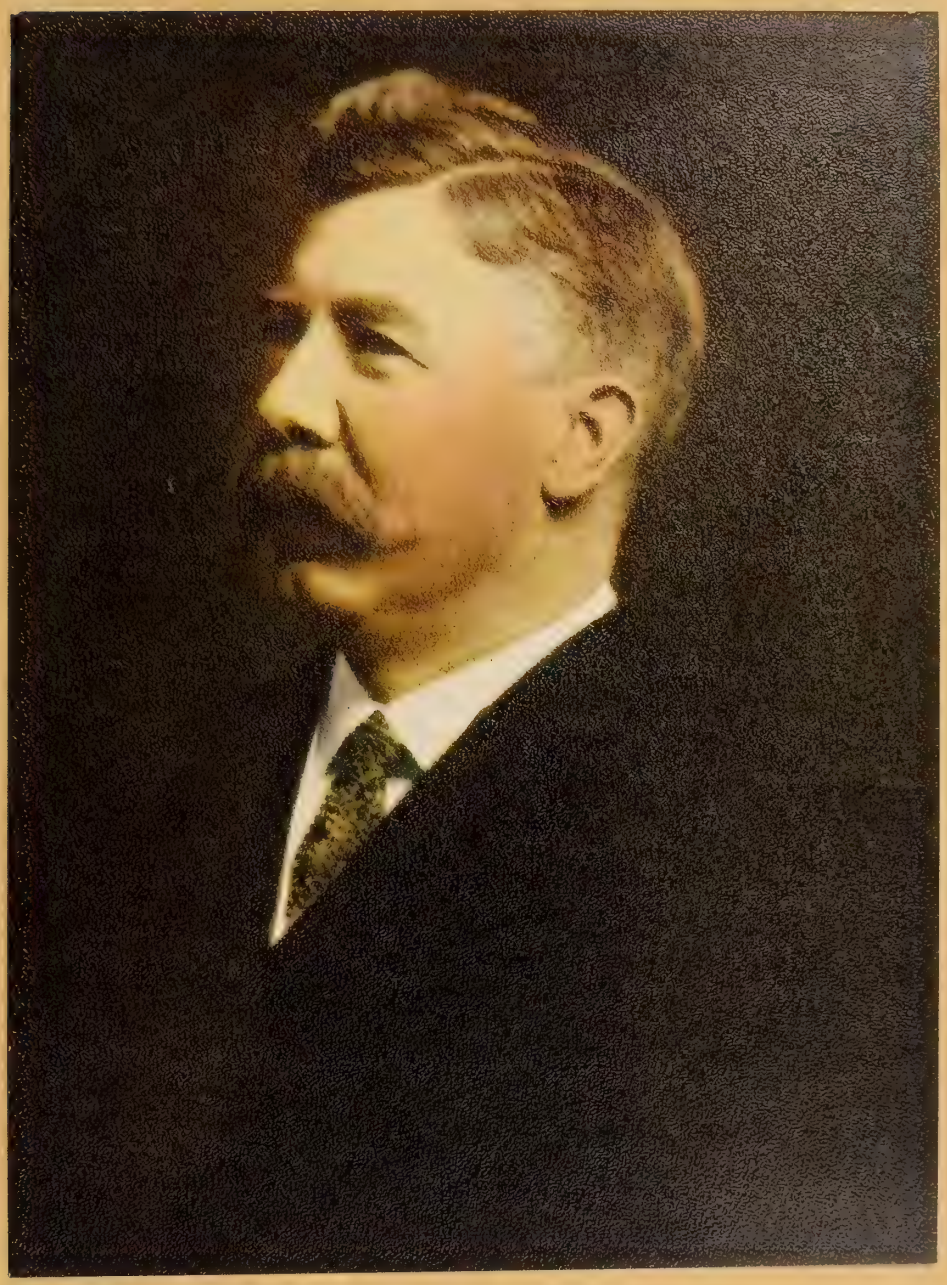

JOHN J. PALMER.

Born, Clapham, County Surrey, England, 1851.

President: Toronto Type Foundry Company, Limited, Central Press Agency, Limited.

Clubs: National, etc., Toronto; Carlton City Club, London, England; Engineers Club, New York City.

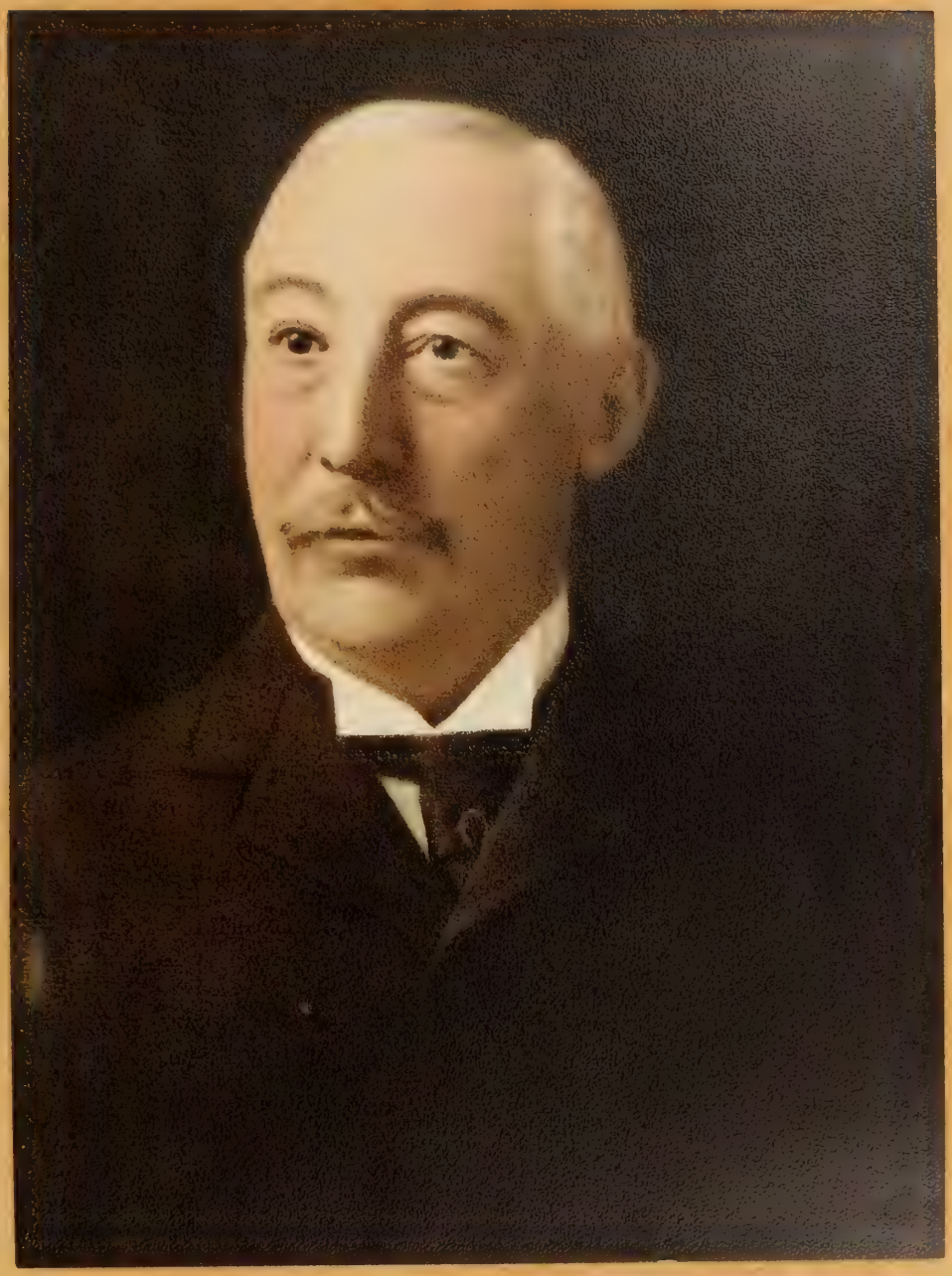

JAMES KERR OSBORNE.

Born, Beamsville, Ontario, 1849.

Vice-President, Massey-Harris Company, Limited, North American Life Assurance Company.

Director: Imperial Bank of Canada, Canada Landed and National Investment Company, Western Assurance Company, British American Assurance Company.

Clubs: York, Toronto, and Toronto Hunt Club.

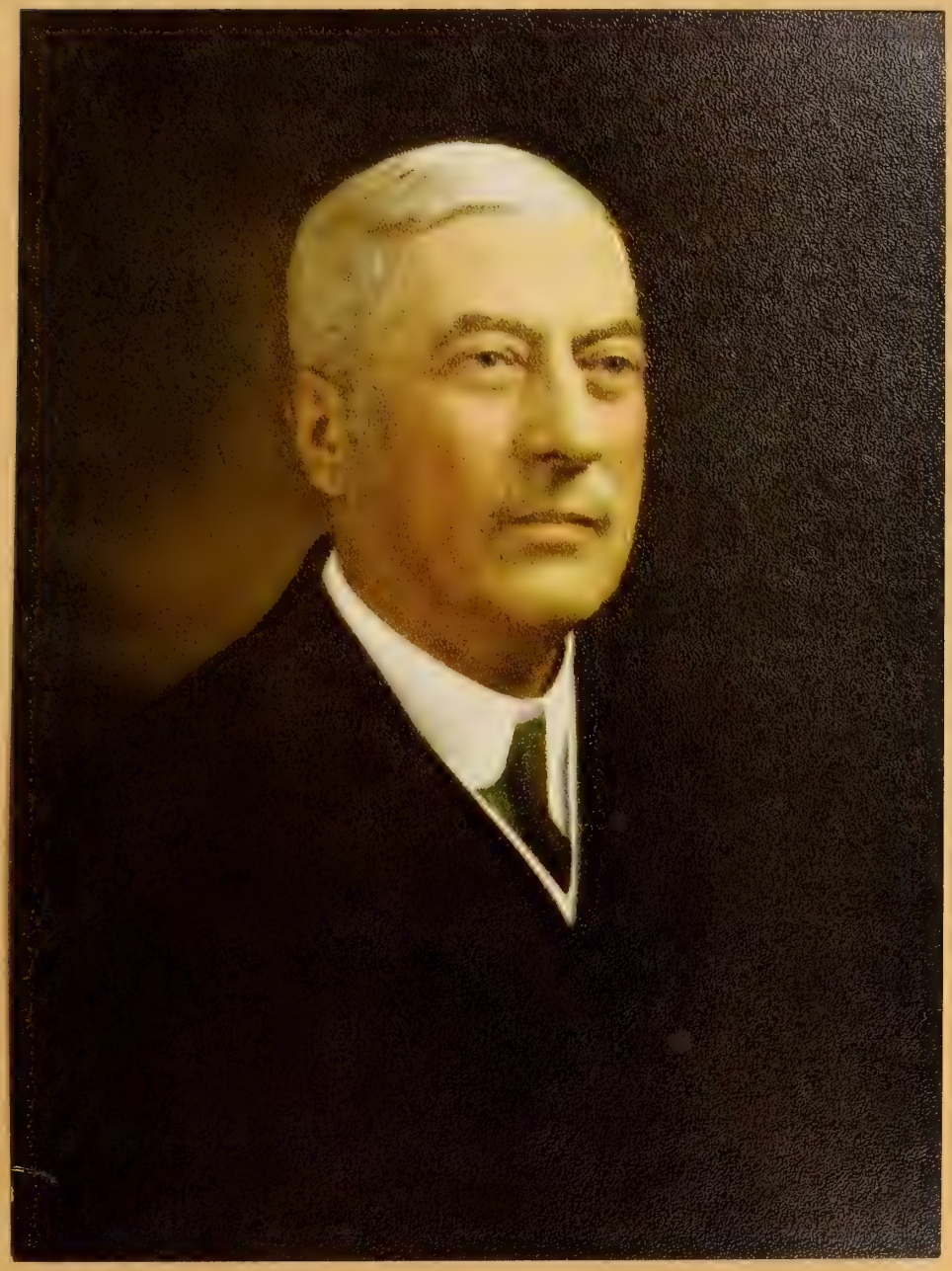

ALBERT E. DYMENT

Born, London, Wentworth County, 1866.

Head of the firm, Dyment, [illegible] & Company, stock brokers.

President, Dyment Securities Loan and Savings Company, Sovereign Life Assurance Company.

Director, Canadian General Electric Company, Limited, Canadian Iron Corporation, Frost & Wood Company, Mercantile Trust Company, Canada Securities Corporation.

Clubs: York, Toronto, Mount Royal, Montreal; Rideau, Ottawa.

LAWTHRA MULOCK

Born, Toronto, Ontario, 1882.

Head of the firm Lawthra Mulock and Company, Bankers and Brokers.

President: National Iron Works, Limited; Canada Bread Company, Limited; Canadian Trust Company, Limited.

Director: Imperial Bank of Canada, Maple Leaf Milling Company, Limited, Confederation Life Association.

Governor: Toronto General Hospital.

Member of: Toronto, National, Lambton Golf and Country Club, R. C. Y. C., Hunt Club, Racquet Club, Ontario Jockey Club, Toronto [illegible], Mount Royal, Montreal; Rideau, Ottawa; Hamilton Club, Hamilton.

HON. JAMES KIRKPATRICK KERR, K.C.

Born, near Guelph, Ontario, 1841.

Called to the Bar, 1862. Bencher of the Law Society since 1879. Created Queen's Counsel, 1881-1896, by the Ontario and Dominion Governments.

Member, Canadian Senate since 1903, and appointed Speaker of the 11th Parliament, 1909.

Grand Master of Masonic Grand Lodge of Canada, 1874-1877. Member, Supreme Council, 33rd Degree, A. A. and S. Rite, and received distinguished order of the Grand Cross of the Temple from His Majesty the King, then Grand Master of the Knights Templar, 1883.

Senior Member of the law firm of Kerr, Davidson, Paterson and McFarland.

Director: Canadian General Electric Company, Limited, Canada Foundry Company, Limited, and London Electric Company, Limited.

Clubs: York, National, Albany, etc.

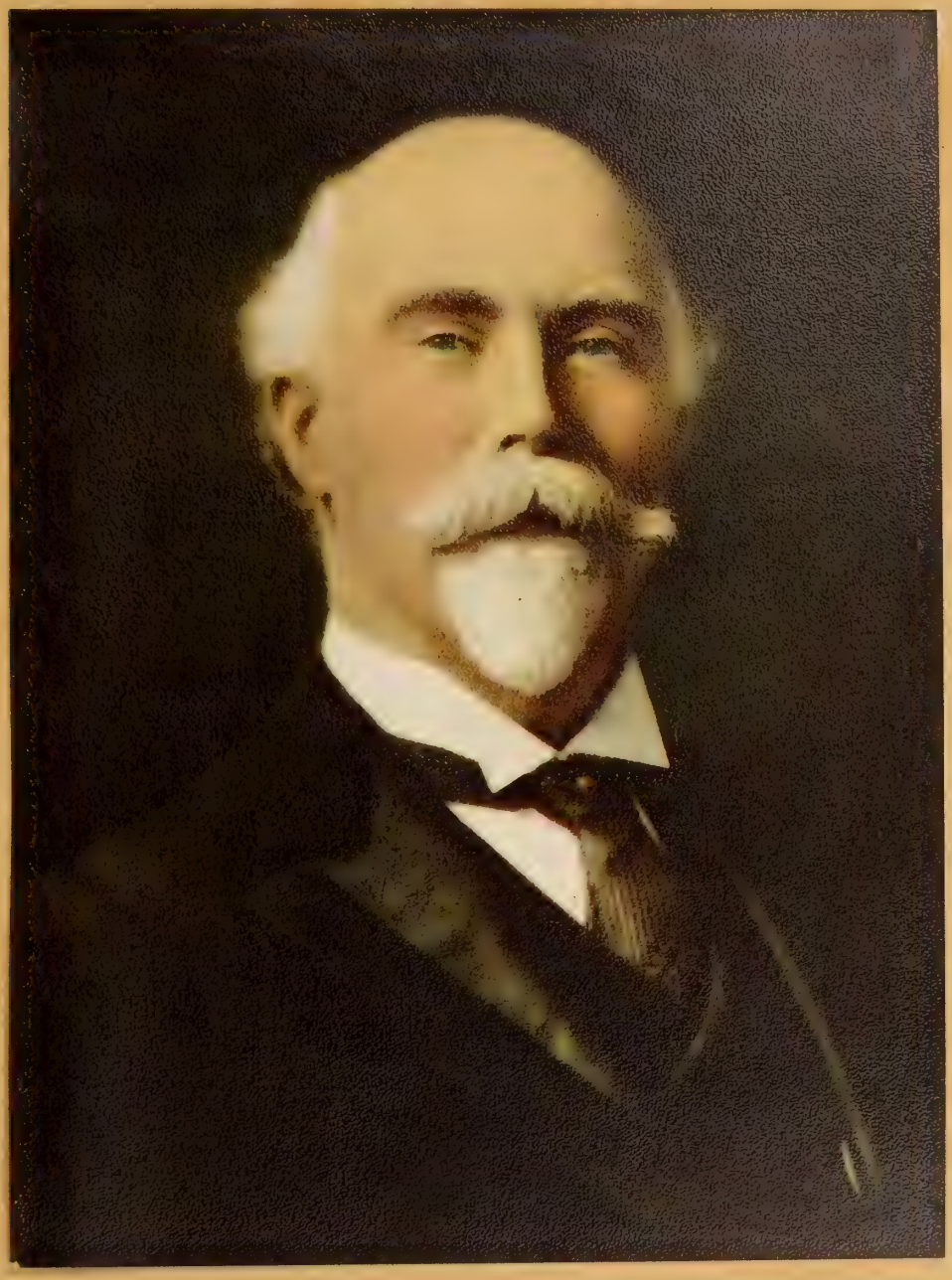

THOMAS WALMSLEY.

Born, "Walmsley Villa," Deer Park, 1845.

One of the Founders and President of the Queen City Fire Insurance Company.

One of the Founders and President of the Hand-in-Hand Insurance Company.

One of the Founders and General Manager of the Millers and Manufacturers Insurance Company.

General Manager, Fire Insurance Exchange Corporation.

Vice-President, Canada Paint Company; Director of the Toronto Electric Light Company.

Mr. Walmsley was one of the Founders of the Canada First Party and a Chartered Member of the National Club, of which he is still a member.

Life Member of St. John's Lodge, A. F. and A. M., and a member of the York Pioneers.

Fenian Raid Medal for service in the G. G. B. G. under Col. Geo. T. Denison in 1866.

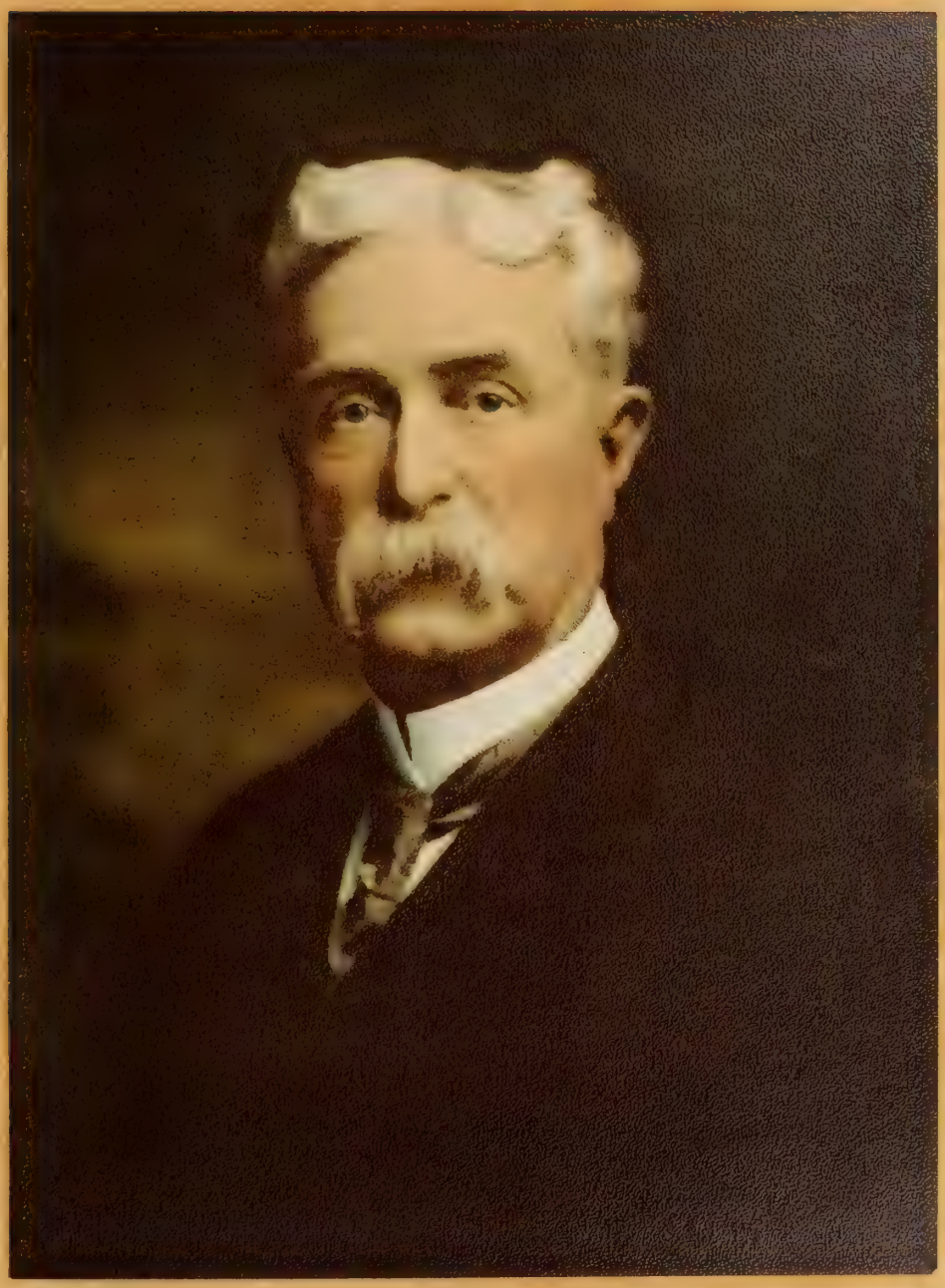

NOEL G. L. MARSHALL.

Born, London, England, 1852.

President: Standard Fuel Company of Toronto, Limited.

Vice-President: Title and Trusts Company, Imperial Guarantee and Accident Insurance Company.

Director, Sterling Bank, and Director and Member of the Executive, Canadian National Exhibition; Member, Ontario Parole Board.

Clubs: National, Albany, Country and Hunt Club, Toronto.

WILLIAM STONE.

Born, Birmingham, England, 1856.

President, Stone, Limited, one of Canada's largest Lithographing and Art Printing Concerns.

Vice-President, National Life Assurance Company.

Director, The Bank of Toronto.

President: National Club and Ontario Motor League.

Member: Canadian Manufacturers' Association, and Toronto Board of Trade.

Clubs: National, Ontario Jockey Club and Toronto Hunt Club.

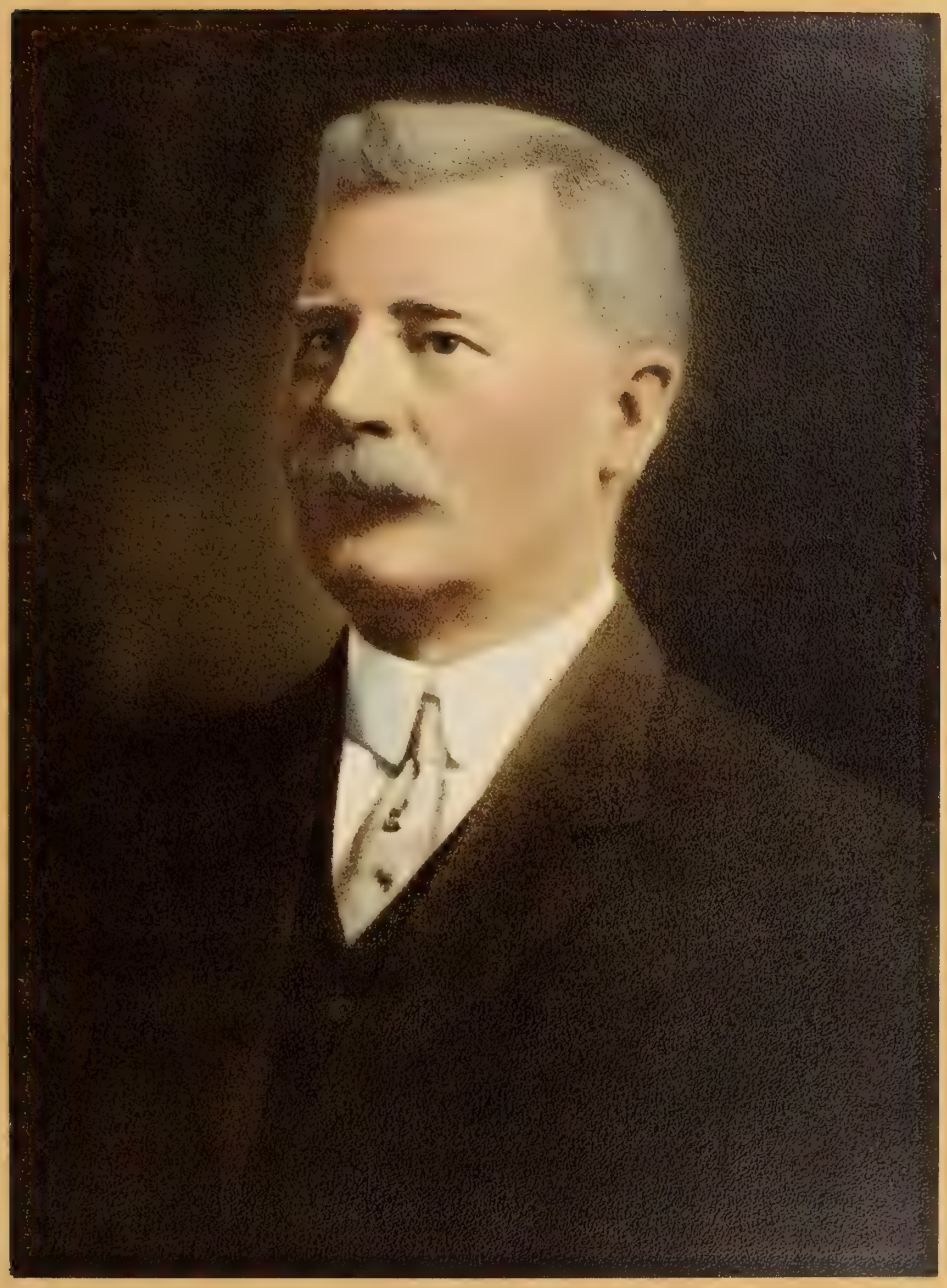

SIR GEORGE W. ROSS, L.L.D.

Born, near Nairn, Middlesex County, Ontario, 1841.

President, Manufacturers' Life Insurance Company.

Received Degree of LL.D. from St. Andrew's University, Scotland, 1886; Minister of Education for Ontario 1883-89, representing West Middlesex in the Legislature.

Premier of Ontario, 1899-1905. Was Honorable Commissioner to Indian and Colonial Exhibtion, London, 1886. Member of the Senate, Knox College, and Member of the Canadian Senate since 1907.

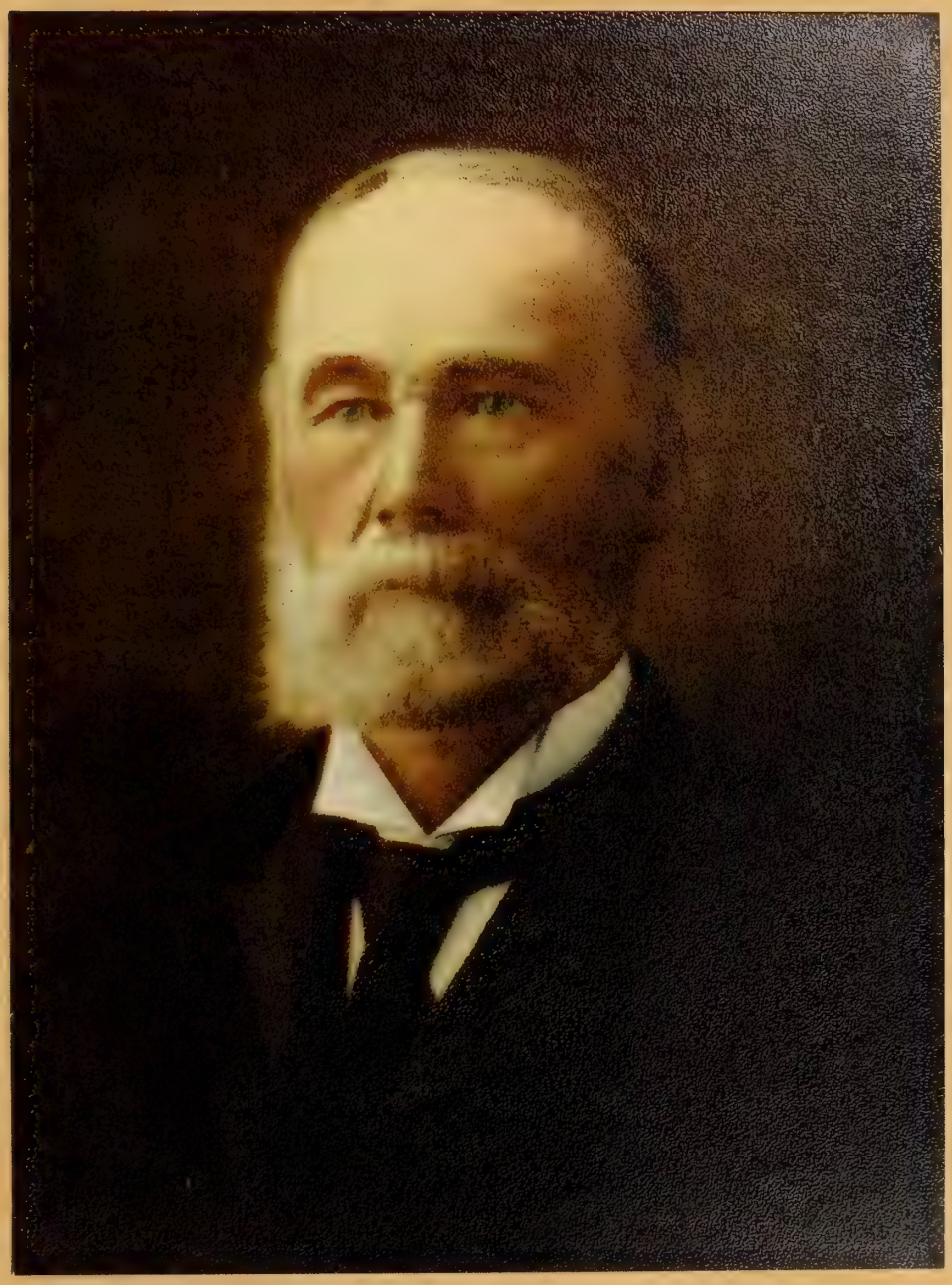

G. T. SOMERS.

Born, Barrie, Ontario, 1867.

President: Sterling Bank of Canada, Crown Life Insurance Company, Canada Grain Company, Limited, and Ontario Securities Company, Limited.

Vice-President, Toronto Board of Trade.

Governor, Toronto Conservatory of Music.

Clubs: National, Royal Canadian Yacht Club, etc., Toronto; Manitoba Club, Winnipeg.

JACOB LEWIS ENGLEHART.

Born Cleveland, Ohio, 1847.

Chairman, Temiskaming and Northern Ontario Railway.

Vice President, Crown Savings and Loan Company, Petrolia, Ont.; London and Western Trusts Company, London, Ont.; Imperial Oil Company, Sarnia, Ont.

Governor, Toronto University, 1906-1908.

Donor and Trustee of Charlotte Eleanor Englehart Hospital, Petrolia, Ontario.

Mr. Englehart is a Mason, golf player and a Member of the York, Toronto, and Hunt Club, Toronto; London Club, London; Petrolia Club, Petrolia.

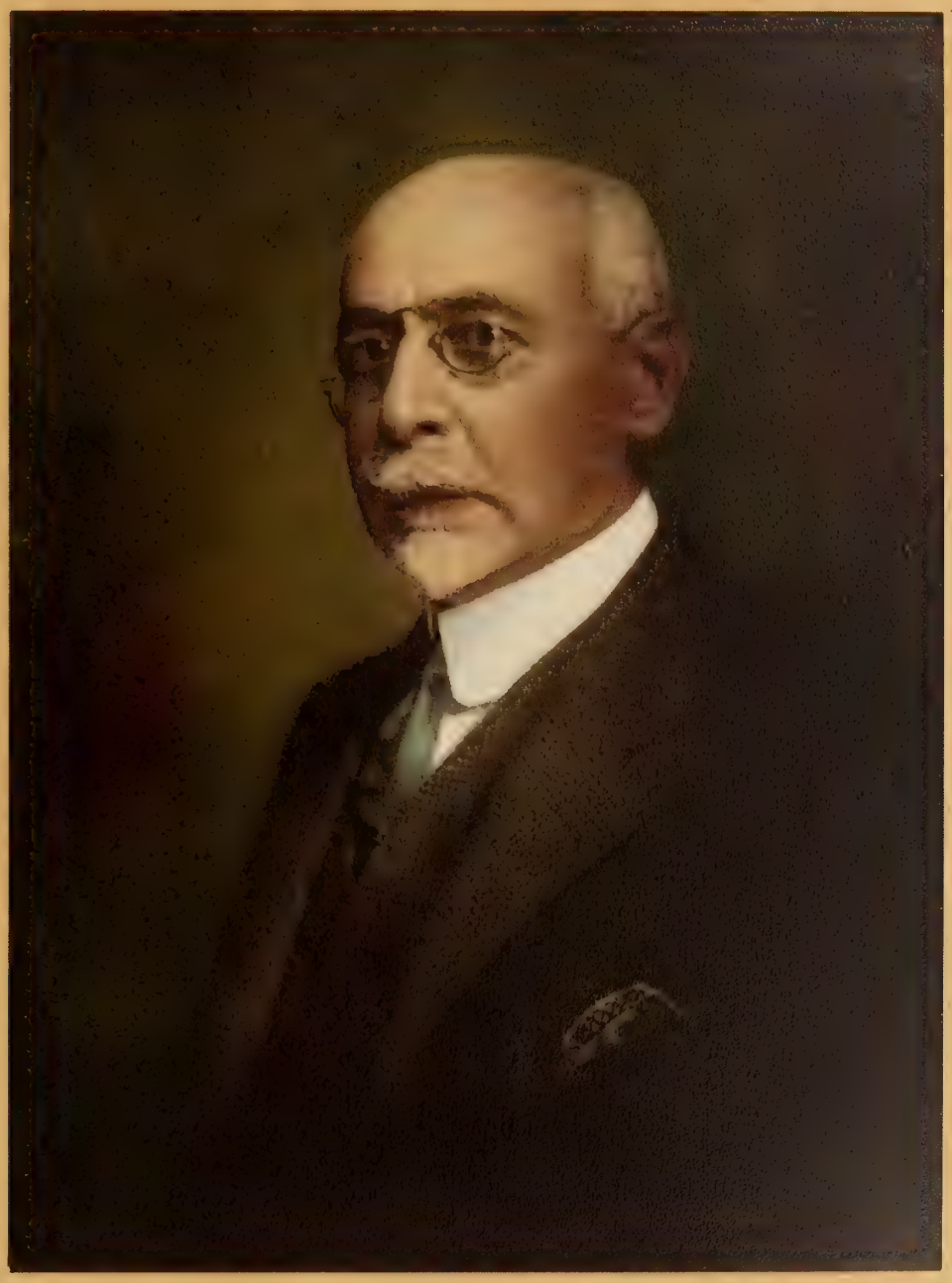

CHARLES DOUGLAS WARREN.

Born, Niagara-on-the-Lake, Ontario, 1850.

President: Traders Bank of Canada, Kentucky Coal and Timber Development Company, New Orleans, Southern and Grand Isle Railway Company.

Vice-President, Dominion of Canada Guarantee and Accident Insurance Company.

Was President of the Lake Superior Corporation and Associate Companies from 1904-1910.

Clubs: Royal Canadian Yacht Club, Toronto; Lawyers Club, New York.

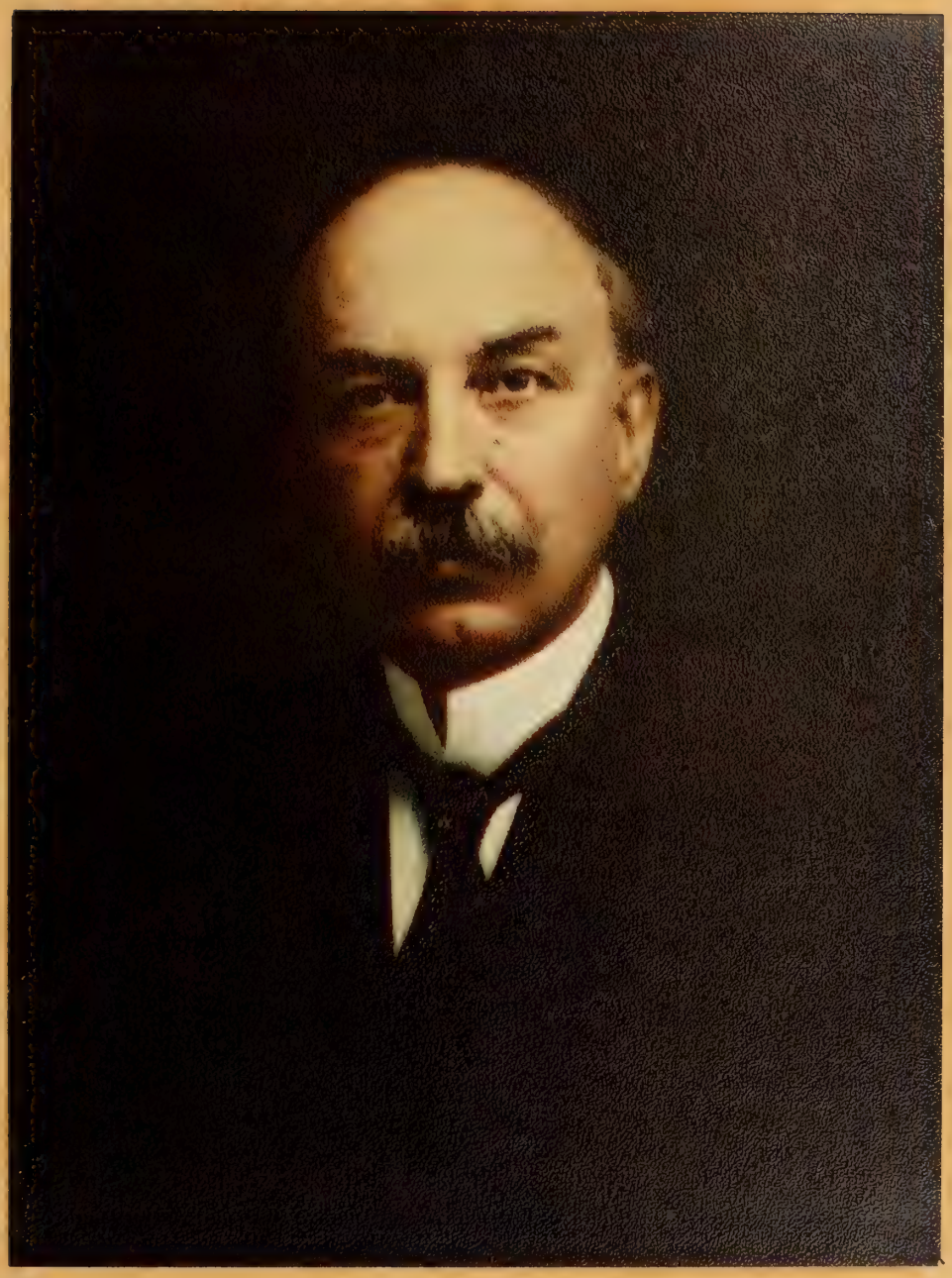

JOHN MACDONALD.

Born, Oaklands, Avenue Road, Toronto, Ontario, 1863.

President, John Macdonald & Company, Limited.

Director: Bank of Toronto, Confederation Life Association.

Mr. Macdonald is a Justice of the Peace for the County of York and a member of the National and other Clubs.

DAVID BLYTHE HANNA.

Born, Thornliebank, Scotland, 1858.

Third Vice-President, Canadian Northern Railway.

Second Vice-President, Canadian Northern Steam Ship Company.

President: Canadian Northern Quebec Railway, Quebec and Lake St. John Railway, Duluth, Rainy Lake and Winnipeg Railway, Duluth, Winnipeg and Pacific Railway, Niagara, St. Catharines and Toronto Railway.

Third Vice-President: Canadian Northern and Ontario Railway, Halifax and Southwestern Railway.

Director: Western Canada Flour Mills Company, London and Canadian Loan and Agency Company, Western Assurance Company, Winnipeg Electric Railway, Rio de Janeiro Tramway, Light and Power Company, British Empire Trust Company, London, Eng., Canadian Western Lumber Company, British American Assurance Company.

Clubs: York, Toronto, National, R. C. Y. C., Hunt Club, Toronto; St. Charles Country Club, and Manitoba Club, Winnipeg.

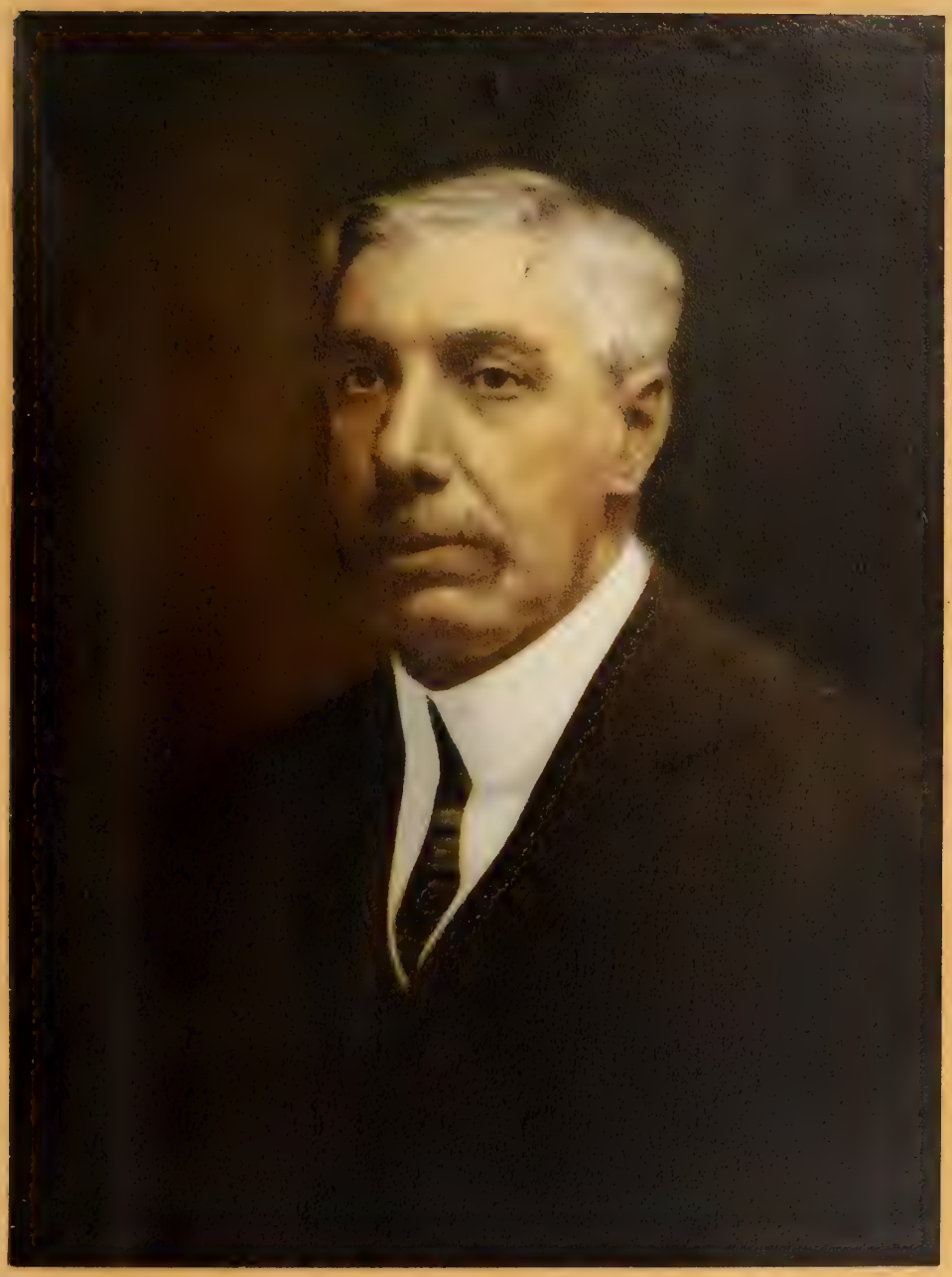

GEORGE HORACE GOODERHAM M.P.P.

Born, Toronto, Ontario, 1868.

Manufacturer and capitalist.

Identified with a number of leading financial and business institutions and a member of several social and sporting clubs in the city.

President, Canadian National Exhibition Association.

Chairman, Board of Education, 1904.

Member of the Legislative Assembly since 1908, for South Toronto.
Clubs: York, Albany, R. C. Y. C., etc.

ROBERT SLOANE GOURLAY.

Born, New York, U.S.A., 1852.

Senior Member of the firm of Gourlay, Winter and Leeming. Wholesale and Retail Dealers in Pianos and Organs; besides being manufacturers of the Gourlay Piano.

President of Toronto Board of Trade.

Member of Executive Council, Canadian Manufacturers' Association.

Member, Toronto Harbor Commission.

Member, Board of Management, Knox College, and of the Executive, Associated Charities of Toronto.

Clubs: National, etc.

Honorary Governor, Toronto General Hospital.

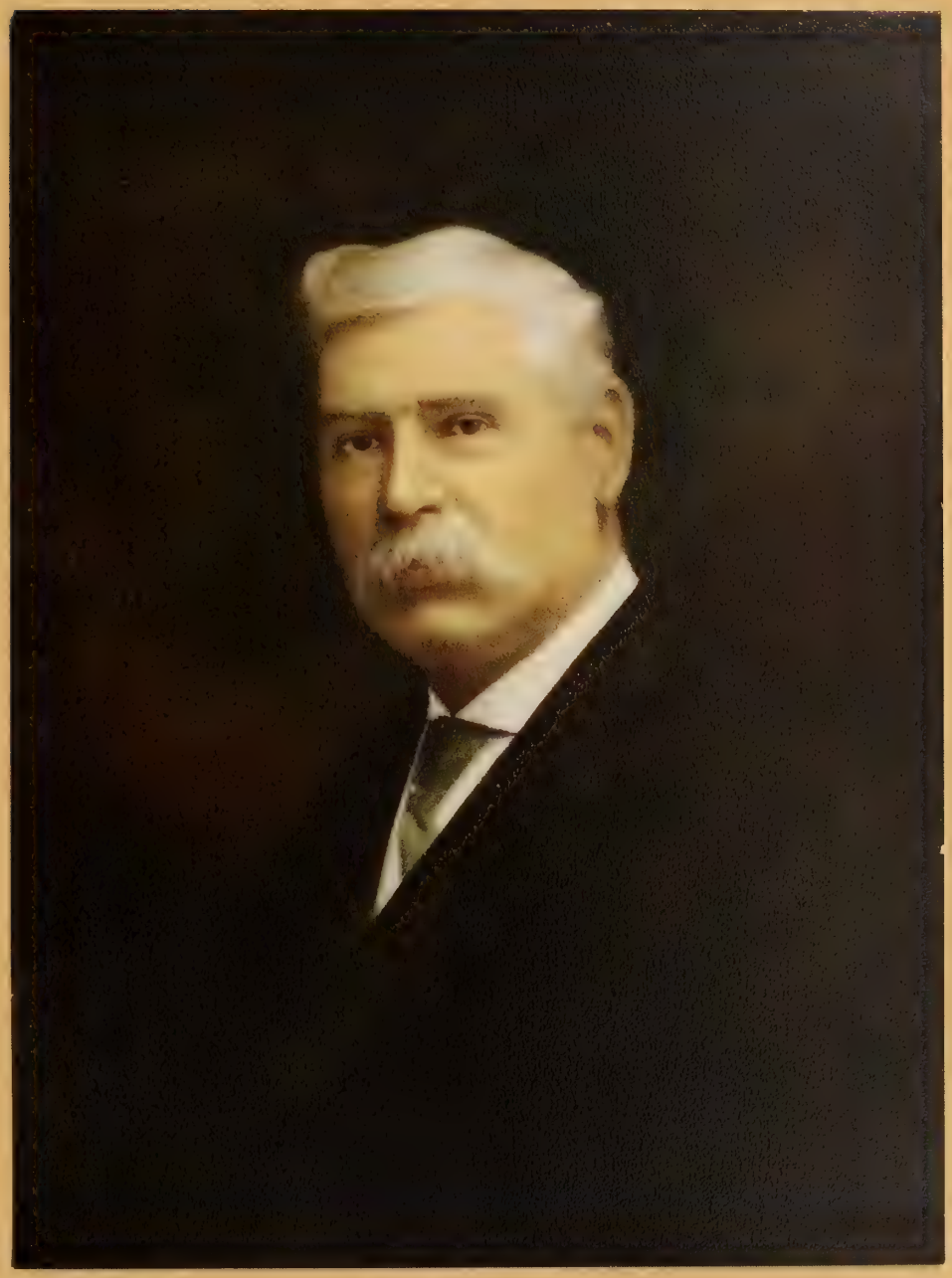

GEORGE H. WATSON, K.C.

Born, Schomberg, Ont., 1850.

Head of the firm of Watson, Smoke, Chisholm and Smith, Toronto.

Mr. Watson has for many years been very prominent as one of the leading Counsel in the Province.

His firm has a large connection with financial and industrial concerns in Canada, and conduct much important litigation in the High Court and in Appeal and Supreme Court jurisdiction.

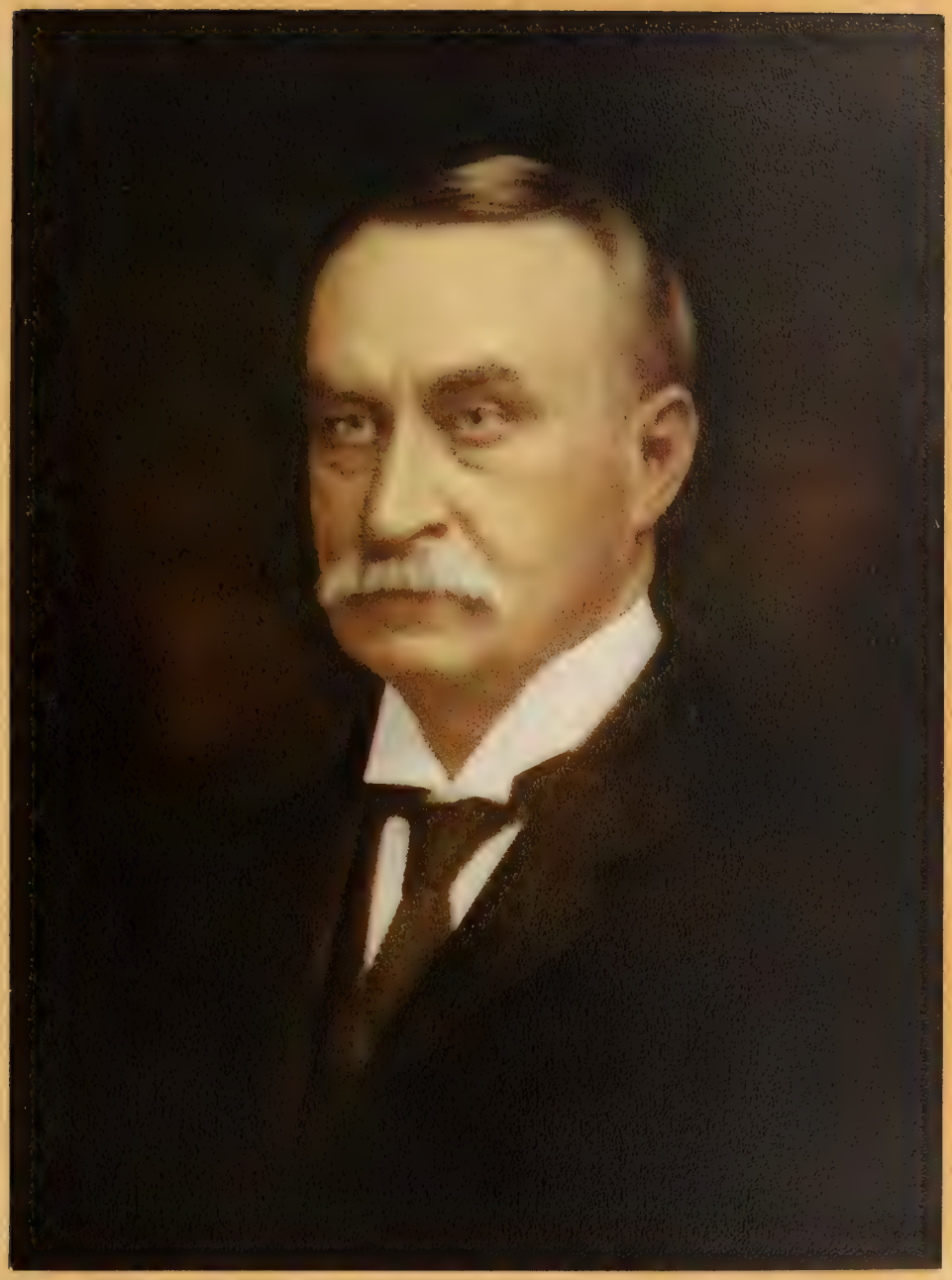

JOHN BELLAMY MILLER.

Born, Athens, Leeds County, 1862.

President: Parry Sound Lumber Company, Limited; Parry Sound Transportation Company, Limited; Polson Iron Works, Limited; The Consumers Box Company, Limited; The Canadian Lumbermen's Association, and the Parry Sound Welfare Association.

Lieut.-Colonel, 23rd Regiment, Northern Pioneers.

Clubs: National, Ontario, R. C. Y. C., Granite, Rosedale, Toronto; Rideau Club, Laurentian Club, Ottawa.

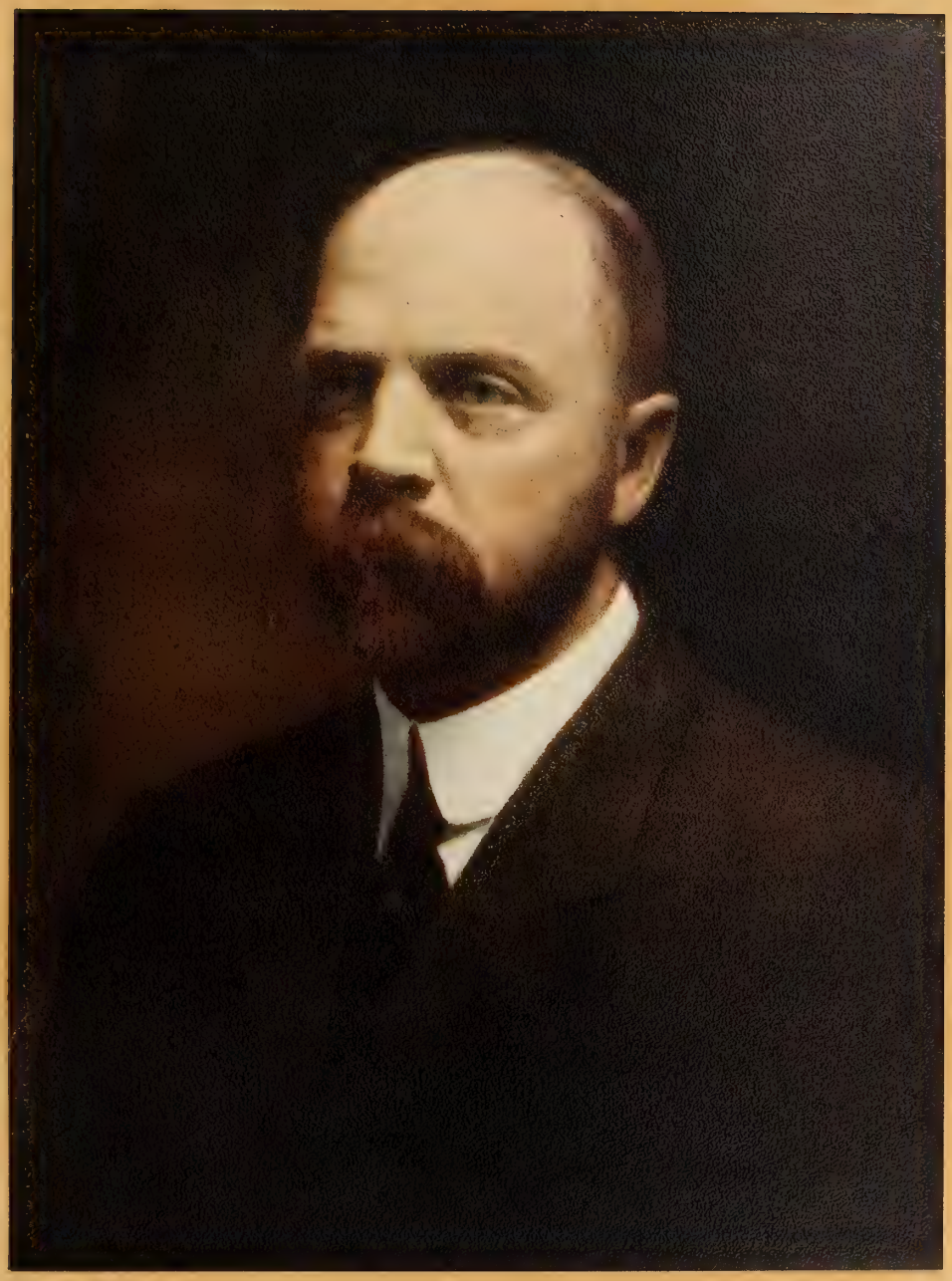

WILLIAM KIRKPATRICK McNAUGHT, M.P.P.

Born, Fergus, Ontario, 1845.

President and General Manager, The American Watch Case Company of Toronto, Limited.

Vice-President, Canadian Elgin Watch Company, Limited.

Director: Consolidated Optical Company, Limited, Porto Rico Railway Company, National Sanatorium Association and the National Club.

Member for North Toronto in Provincial Legislature and Member of the Hydro-Electric Commission of Ontario.

Honorary President, Canadian National Exhibition.

Clubs: National, Royal Canadian Yacht Club and Lambton Golf and Country Club.

DAVID FASKEN, K.C.

Born, Township of Pilkington, Wellington County, Ontario.

Member of the Law Firm, Beatty, Blackstock, Fasken, Cowan & Chadwick.

President: The Keystone Life Insurance Company, Nipissing Mining Company, Limited, Northern Ontario Light and Power Company, Cobalt Power Company, Limited.

Vice-President: La Rose Consolidated Mines, The Underfeed Stoker Company of America.

Director, Trethewey Silver Mine.

Club: National and Rideau Club.

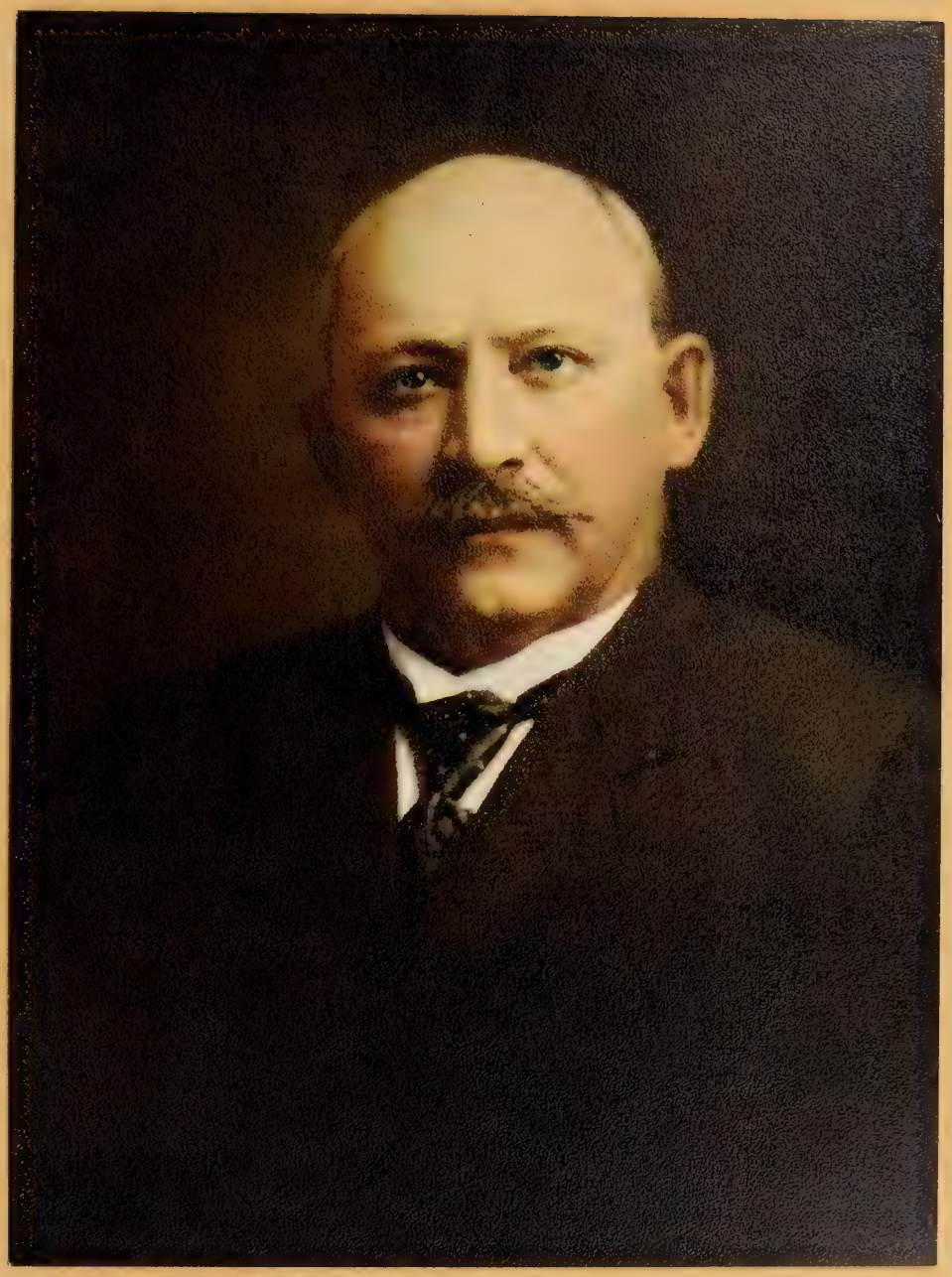

JOHN FIRSTBROOK.

Born, Erin, Wellington County, Ontario, 1856.

President, The Firstbrook Box Company, Limited.

Director: The Metropolitan Bank, Northern Timber Company, Brantford Street Railway Company and Prudential Investment Company.

Member, Council Toronto Board of Trade; Executive Council Canadian Manufacturers' Association; Executive, Civic Guild; Director, Y. M. C. A., Board of Governors and Senate, McMaster University.

Clubs: National, Queen City Curling Club, Lawrence Park Bowling Club.

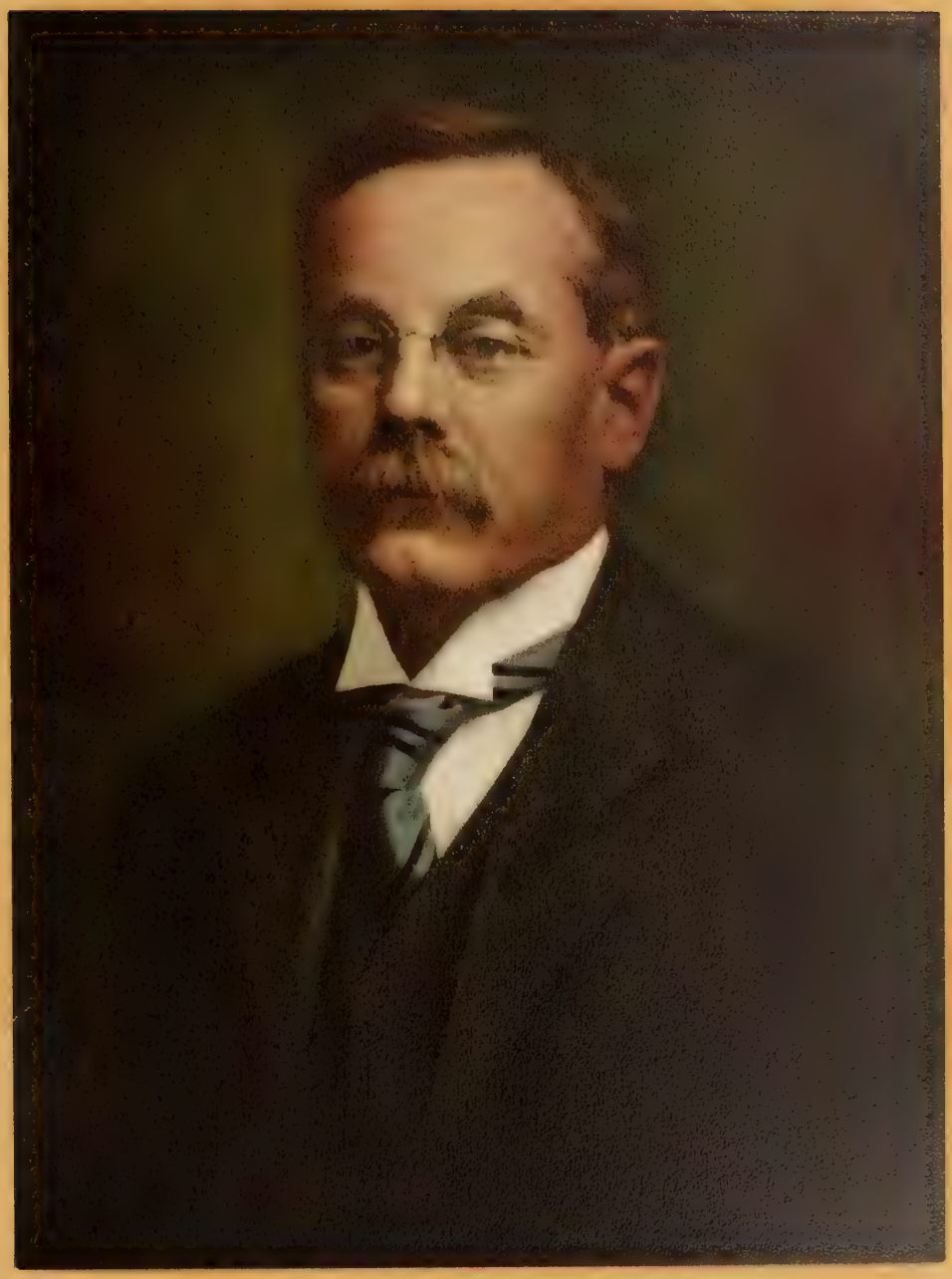

ARTHUR MOFFREY PEUCHEN.

Born, Montreal, Quebec, 1859.

President and General Manager, The Standard Chemical, Iron and Lumber Company of Canada, Limited; Producers of Chemicals, Charcoal and Charcoal Iron.

This Company, of which Mr. Peuchen is the founder, supplies the War Office with Acetone for the manufacture of explosives.

President and Owner of the McLaren Lumber Company of Blairmore and Midwest, Alberta.

Mr. Peuchen is also owner of the largest Horse Ranch in Alberta, located in Okanagan Valley.

Member of the Queen's Own Rifles with rank of Major, and ex-Rear Commodore and Vice-Commodore of the Royal Canadian Yacht Club.

Clubs: National, Albany, Ontario Jockey Club and Toronto Hunt Club.

THOMAS B. GREENING.

Born Manchester, England, 1849.

President Dominion Manufacturing Company of Toronto, Limited.

Identified with Thos. B. Greening and Company, and Todhunter, Mitchell and Company, of Toronto; and the Todhunter, Mitchell Coffee Company, Winnipeg.

Honorary Governor, Toronto General Hospital.

Clubs: York, National, Arts and Letters Club, R. C. Y. C., Thistle Club, and Hamilton and Royal Hamilton Yacht Club.

SIDNEY FINLAY McKINNON, (DECEASED)

Born, Township of Flamborough, County of Halton, March 25, 1848.

Occupation, Wholesale Merchant.

Mr. McKinnon was identified with several business concerns, being President, Canada Paint Company; Director, Toronto Electric Light Company; etc.

Clubs: National Club, Royal Canadian Yacht Club, Lambton Golf and Country Clubs, etc.

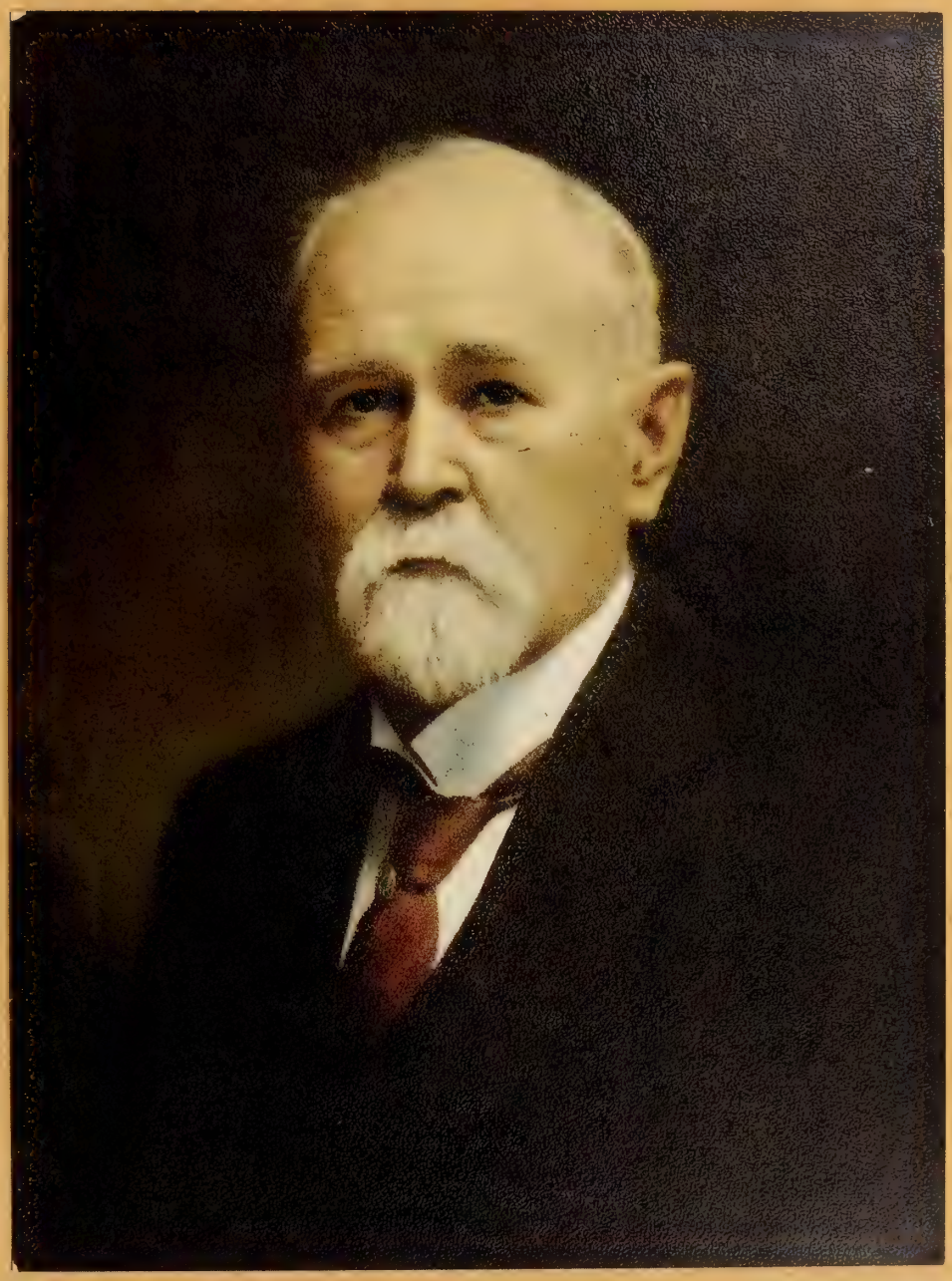

JOHN KAY MACDONALD.

Born, Edinburgh, Scotland, 1837.

Managing Director, Confederation Life Association since 1874.

Treasurer and Justice of the Peace for the County of York.

Mr. Macdonald has for many years been closely associated with the religious and philanthropic life of the city. A Presbyterian and an Elder in that church for more than forty years; and for nearly twenty years Convener of the Assembly's Committee in charge of the Aged and Infirm Ministers' Fund.

Member of the Board of Knox College, and Trustee of Queen's University.

President of St. Andrew's College since its establishment in 1899.

President of the Upper Canada Religious Book and Tract Society.

President, Children's Aid Society, and was first President of Lord's Day Alliance.

Clubs: Toronto, etc.

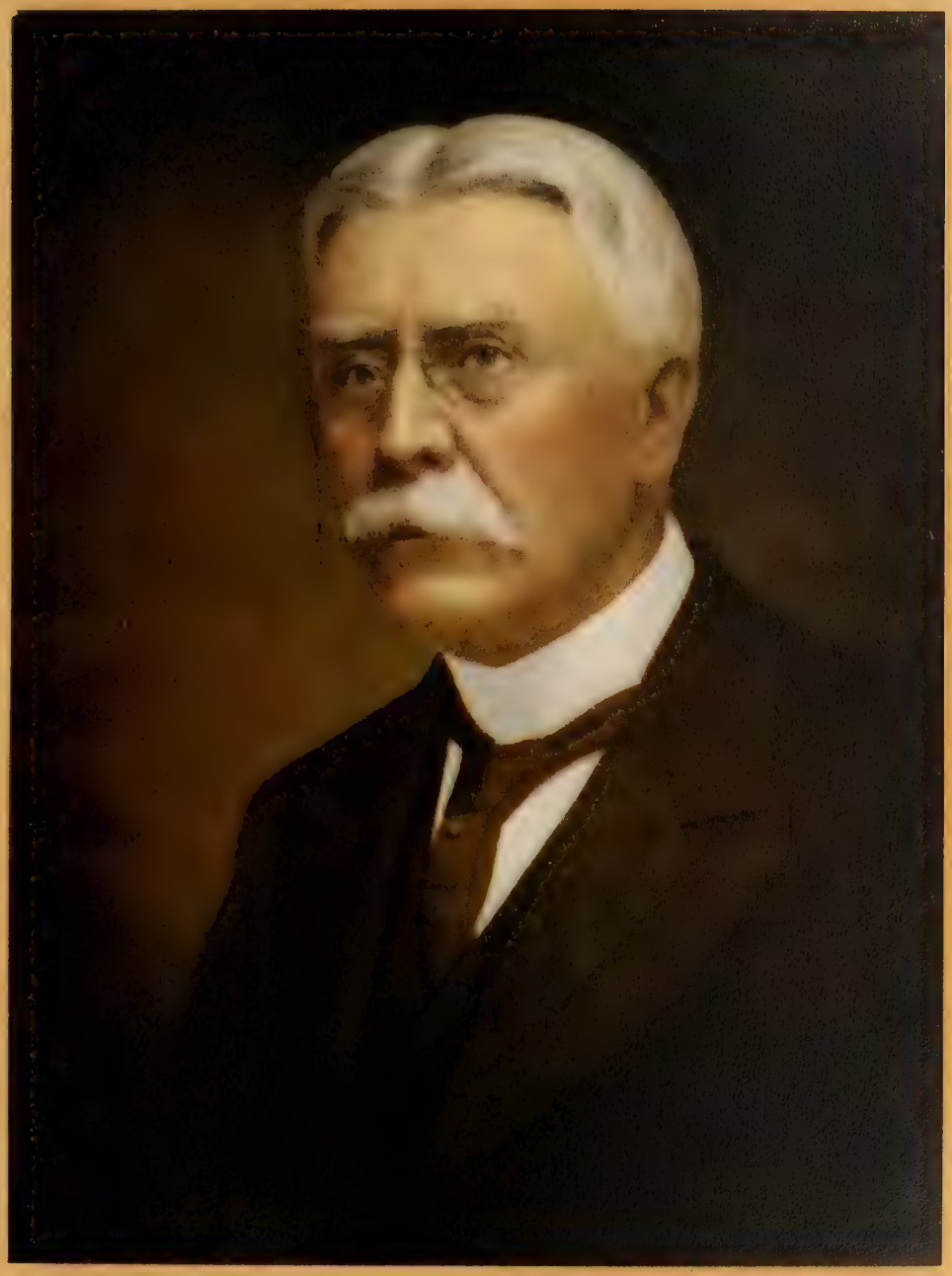

JOHN WOODBURN LANGMUIR.

Born, Ayrshire, Scotland, November 6, 1834.

Founder and Managing Director, The Toronto General Trusts Corporation.

Was Councillor, Reeve and Mayor of Picton, Ontario; Major of Prince Edward Batallion, Militia.

Inspector of Prisons, Asylums and Public Charities for Province of Ontario, 1868-1882.

President and Founder, Homewood Sanitarium of Guelph, Ont.

Chairman since 1893, Queen Victoria Niagara Falls Park Commission.

Chairman, Board of Managers, St. Andrew's Church, Toronto.

During his career Mr. Langmuir has been a Member and in some cases Chairman of various Royal Commissions, the more important being the Commission appointed to inquire into the Prison and Reformatory Systems of the Province of Ontario in 1891, and the Royal Commission on Life Insurance in 1904.

Clubs: Toronto, York, etc., Toronto; Grovesnor Club, London, Eng.

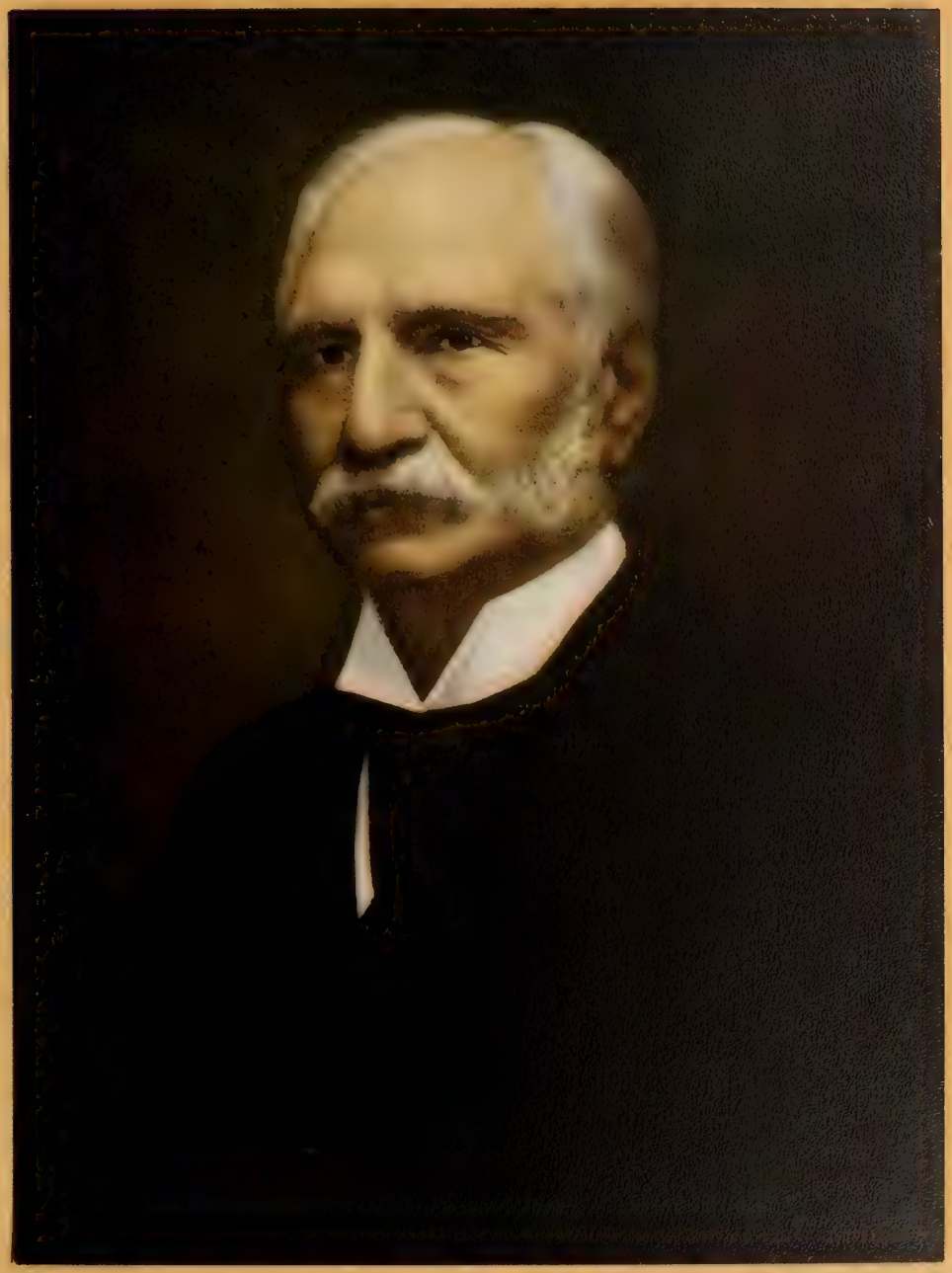

L. GOLDMAN, A.I.A., F.C.A., F.S.S.

[illegible] England, 1861.

Managing Director, North American Life Assurance Company.

Mr. Goldman is an Associate, Institute of Actuaries, Great Britan.

Fellow, Chartered Accountants, Ontario.

Fellow, Royal Statistical Society, Great Britain.

Clubs: Toronto, National, R. C. Y. C., Lambton Golf and Country Club.

LIEUT.-COL. HON. ARTHUR JAMES MATHESON.

Born, North, Ontario, 1845.

Treasurer of the Province of Ontario.

Clubs: Toronto, Albany, etc.

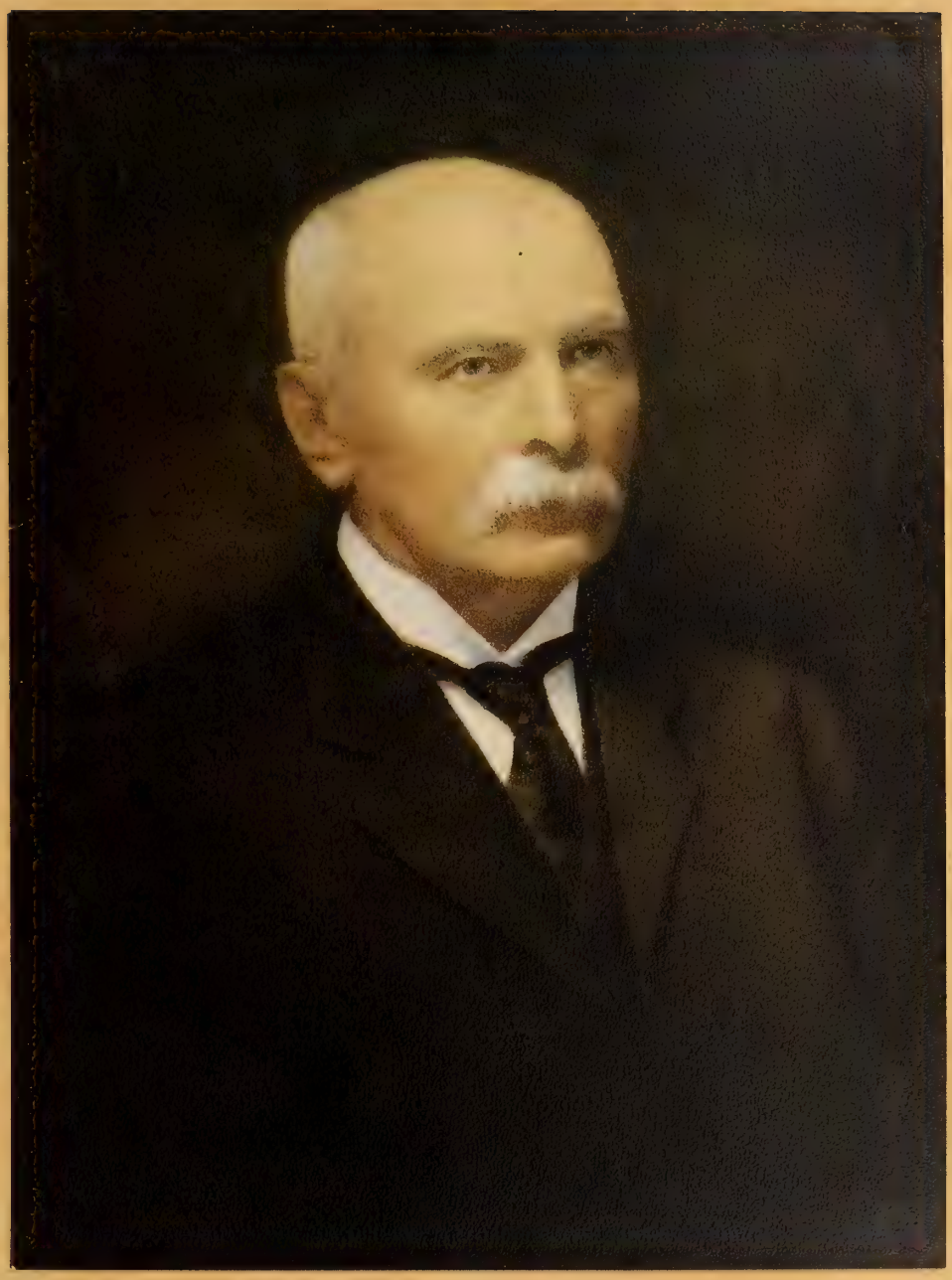

HERBERT HALE WILLIAMS.

Born, Toronto, Ontario, 1862.

Senior Member of the Firm of H. H. Williams & Co., Real Estate Agents.

President of the International Realty Company and Sole Agent in Toronto for the Royal Exchange Assurance, London, England.

Mr. Williams is also an enthusiastic Mason, being Past Master of Doric Lodge, A. F. and A. M., and a Member of Albany and National Clubs, and the Lambton Golf and Country Club.

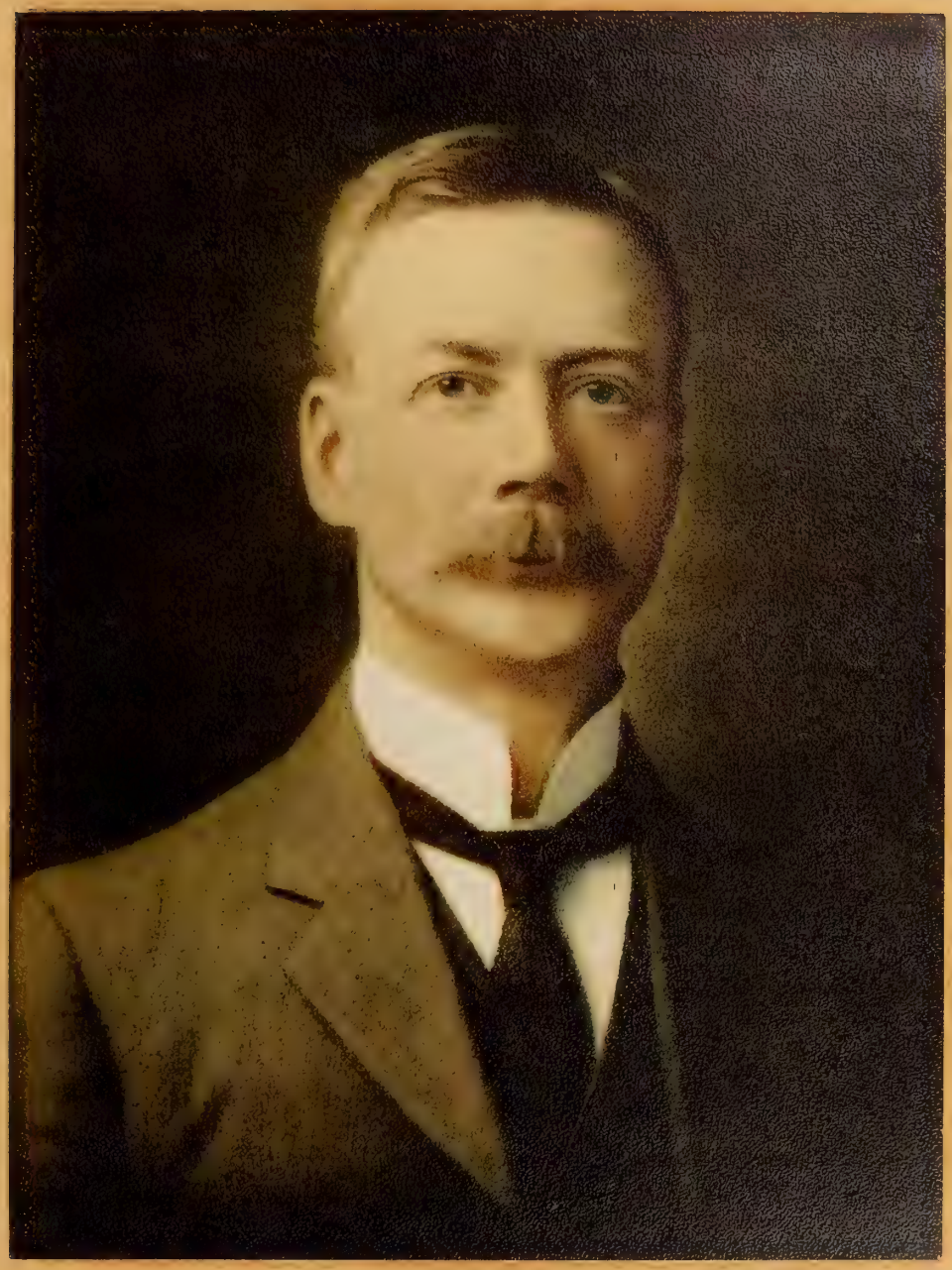

MICHAEL JOHN HANEY, C.E.

Born, Ballycyle, Ireland, 1851.

Director, Bank of Canada, North American Life Insurance Company, Ontario Securities Company, etc.

Was engaged at different times as Assistant Engineer, Kingston and Pembroke Railway, and Divisional Engineer, Lake Ontario Shore Road. Superintendent, Pembroke Branch, Canadian Pacific Railway. Manager of Construction of over three hundred miles of the Canadian Pacific Railway in British Columbia. Superintendent, Red River Railway. Contractor, Soo Canal. Manager, construction of Crow's Nest Railway; Locomotive and Machine Works, Montreal; the Toronto Tunnel and numerous other important works.

Mr. Haney [illegible] now reconstructing the Transcontinental Railway Shops at Winnipeg; Trent Valley Canal, Montreal Aqueduct, Lachine and Soulanges Canals and Red River Bridges.

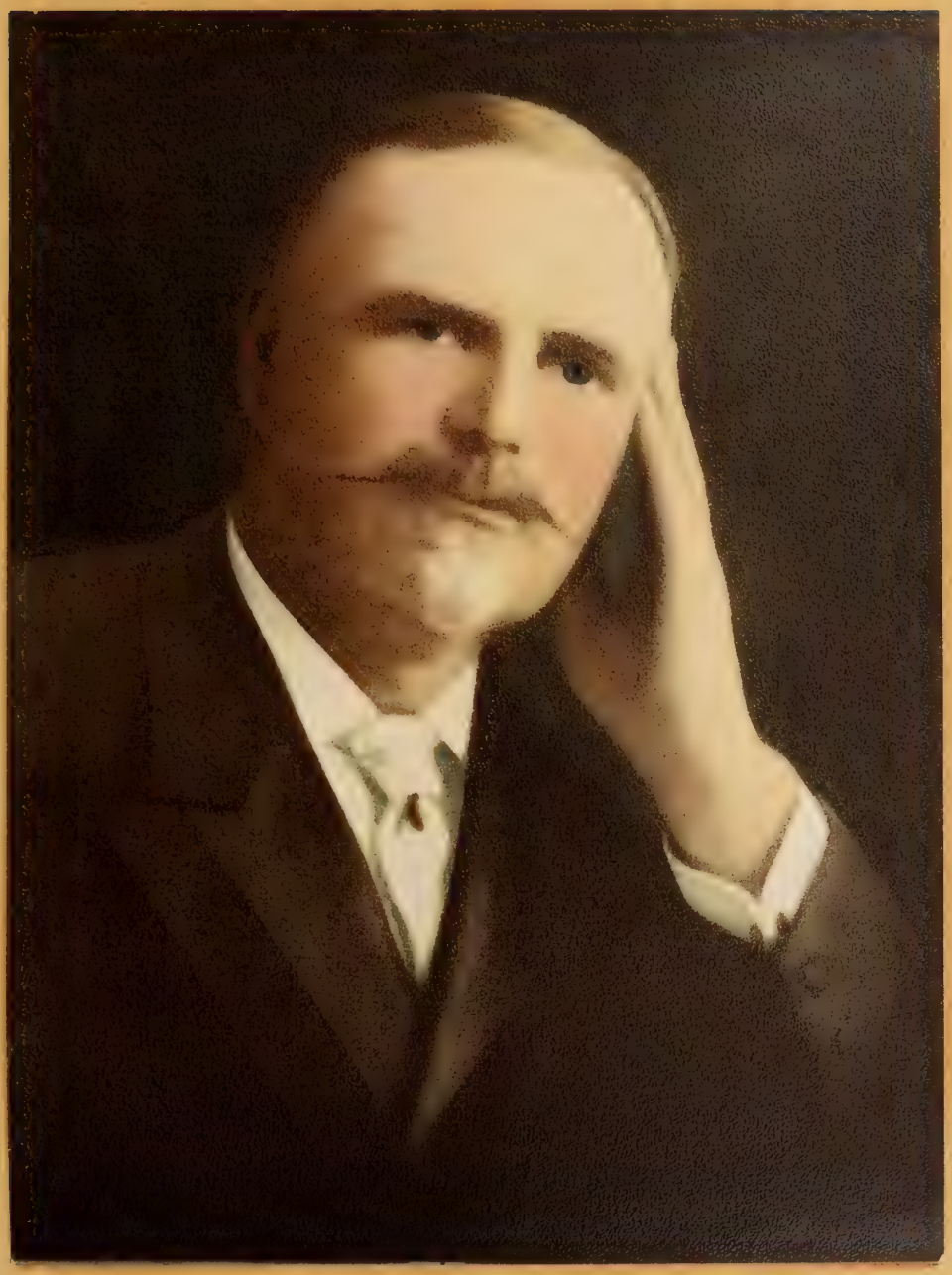

CHARLES ADAMS.

Born, Norwich, Ontario, 1857.

Senior Member of the firm Adams Bros., Harness Manufacturing Company.

President: Adams Bros. Harness Company, Adams Shoe Company of Brandon, Man., and Rideau Lakes Navigation Company, Kingston.

Director: Northern Crown Bank, Pioneer Insurance Company, Brandon, Man.

Mr. Adams was Mayor of Brandon, and served six terms in the Manitoba Legislature.

Member of a number of leading Clubs.

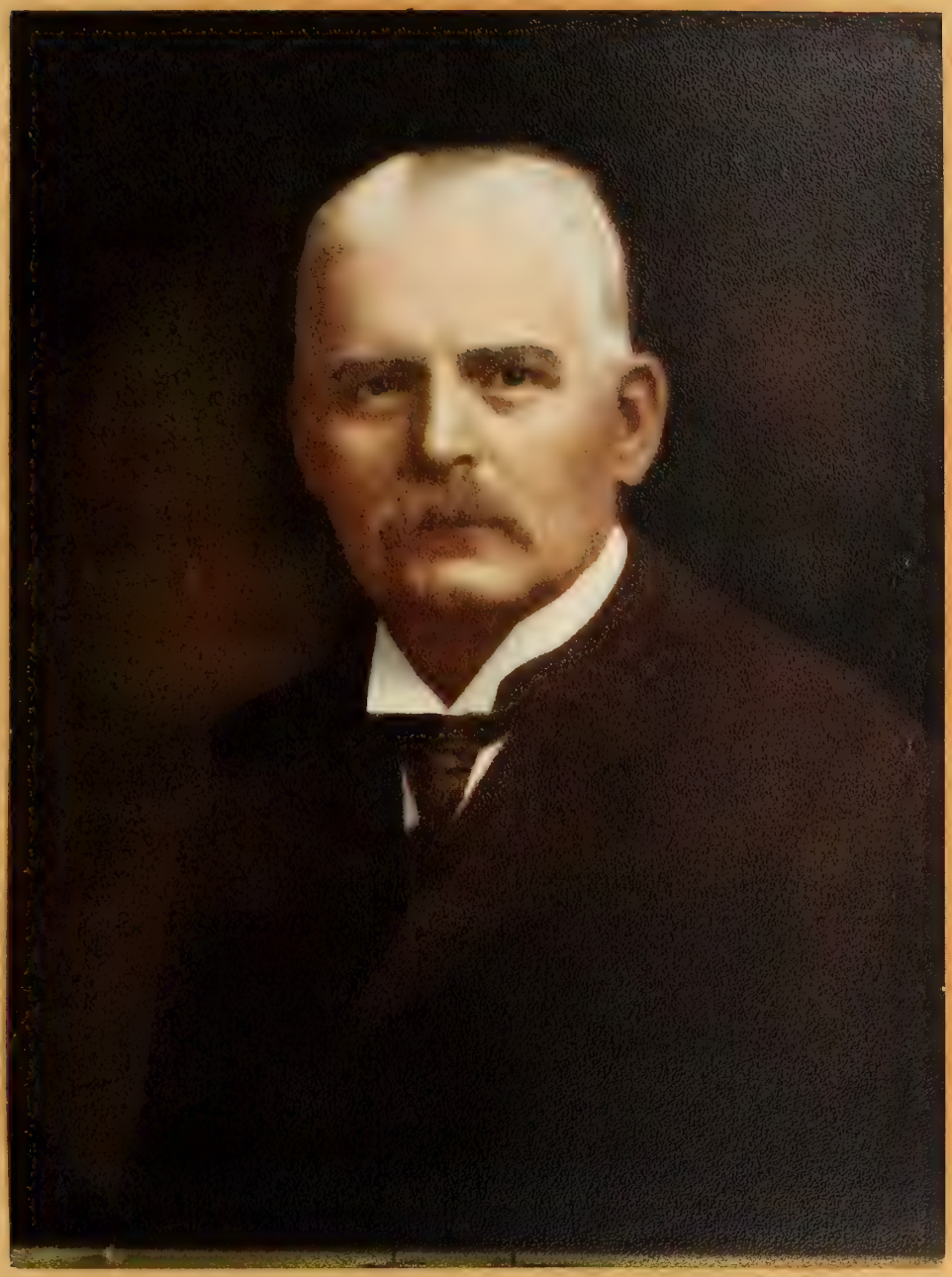

JOSEPH HENDERSON

Born, Hamilton, Ontario, 1849.

Second Vice-President, Bank of Toronto.

Director, Confederation Life Association.

President, Canadian Shredded Wheat Company.

Clubs: York, Toronto and Toronto Golf Club.

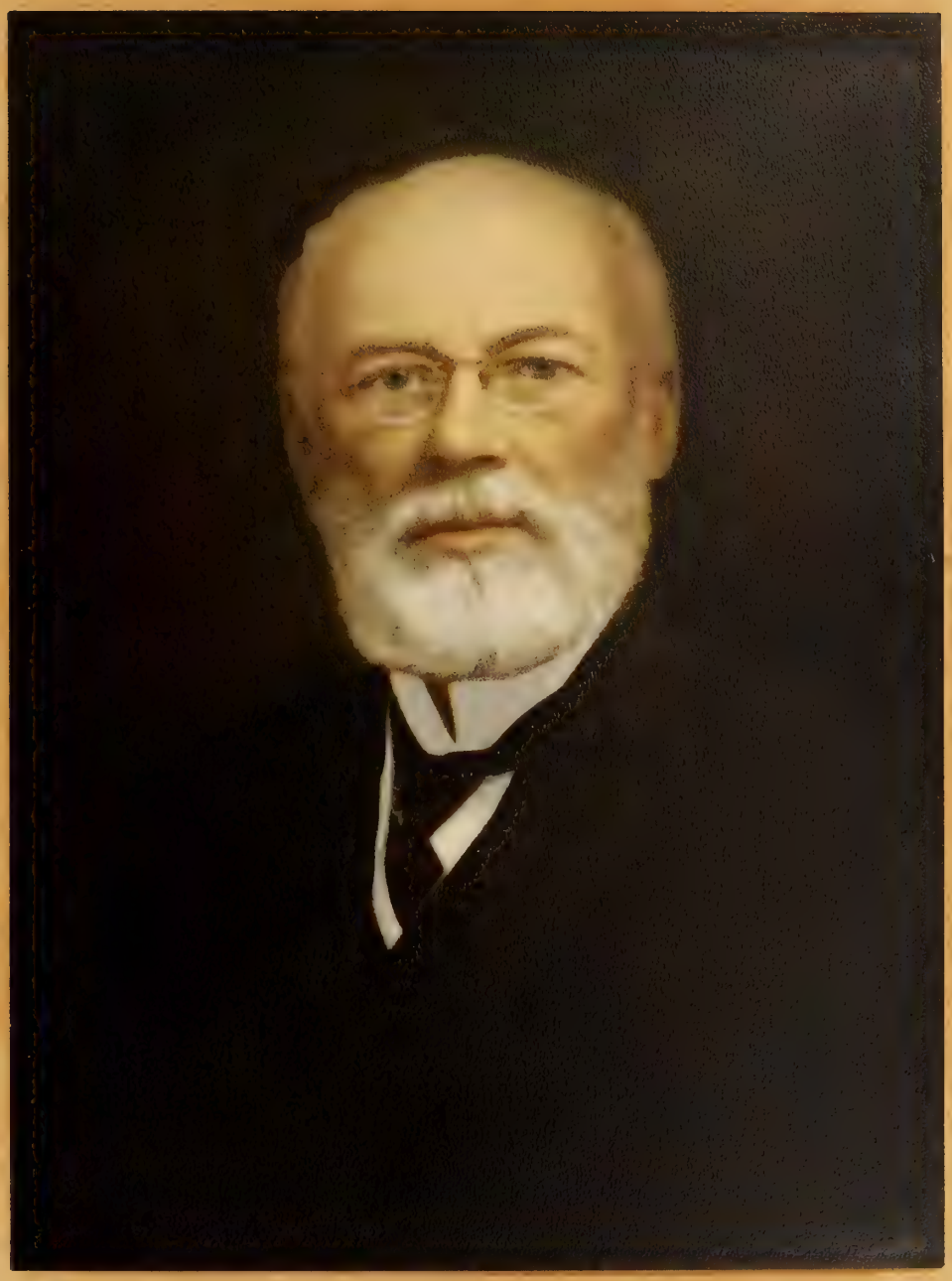

HON. J. R. STRATTON, M.P.P.

Proprietor, Peterborough Examiner.

Vice-President, Trades Bank of Canada.

President: Trust and Guarantee Company, Dominion Permanent Loan Company, Home Life Association of Canada, Peterboro Lock Manufacturing Company.

Director: Canada Starch Company, of Edwardsburg; Imperial Cotton Company, Hamilton; Lorne Mulcomp Pulp and Paper Company.

Mr. Stratton has been identified with the political life of the Province of Ontario for many years, representing the Riding of West Peterborough in the Provincial Legislature, in the interests of the Liberal party.

Member of the leading Clubs.

ALBERT NORDHEIMER.

Vice-President and General Manager of the Nordheimer Piano and Music Company, Limited.

Consul-General of the Netherlands for the Dominion of Canada.

Knight of the Order of Orange Nassau, by special appointment of Queen Wilhemina.

Clubs: York, Toronto and Toronto Hunt Club.

RUFUS SAWYER HUDSON.

Born, Chelsea, Quebec 1843.

Joint General Manager, Canada Permanent Mortgage Corporation.

President, Land Mortgage Companies Association.

Director, Otis Elevator Company, Limited, and Foster, Armstrong Company, Limited.

Member, Board of Governors, Upper Canada College.

Chairman, City Charity Commission.

Past President, St. George's Society.

Member of Wilson Lodge, A. F. and A. M., and of King Solomon's Chapter, Royal Arch Masons.

Clubs: Toronto, Albany, etc.

DANIEL EDMUND THOMSON, K.C., L.L.D.

Born, Township of Erin, County of Wellington, 1851.

Senior Member of the firm of Thomson, Tilley & Johnston, barristers, solicitors, etc.

Vice-President, The Metropolitan Bank, Porto Rico Railway Company, Limited.

Director, Canada Landed and National Investment Company.

Chairman, Board of Governors, McMaster University.

Clubs: Toronto Club, Royal Canadian Yacht Club and Toronto Hunt Club.

WILLIAM KERR GEORGE.

Born, Kingston, Ontario, 1861.

President and Managing Director, Standard Silver Company, Limited.

Vice-President: Sterling Bank, Toronto Conservatory of Music.

Managing Director, Simpson, Hall, Miller & Co., Limited.

Director: North American Life Assurance Company, Title and Trusts Company.

Director and Honorary President, Canadian National Exhibition, and for three years its President.

Was President of the Canadian Manufacturers' Association.

Clubs: York, Ontario, National, R. C. Y. C., Hunt Club, Caledon Mountain Trout Club, Ontario Jockey Club.

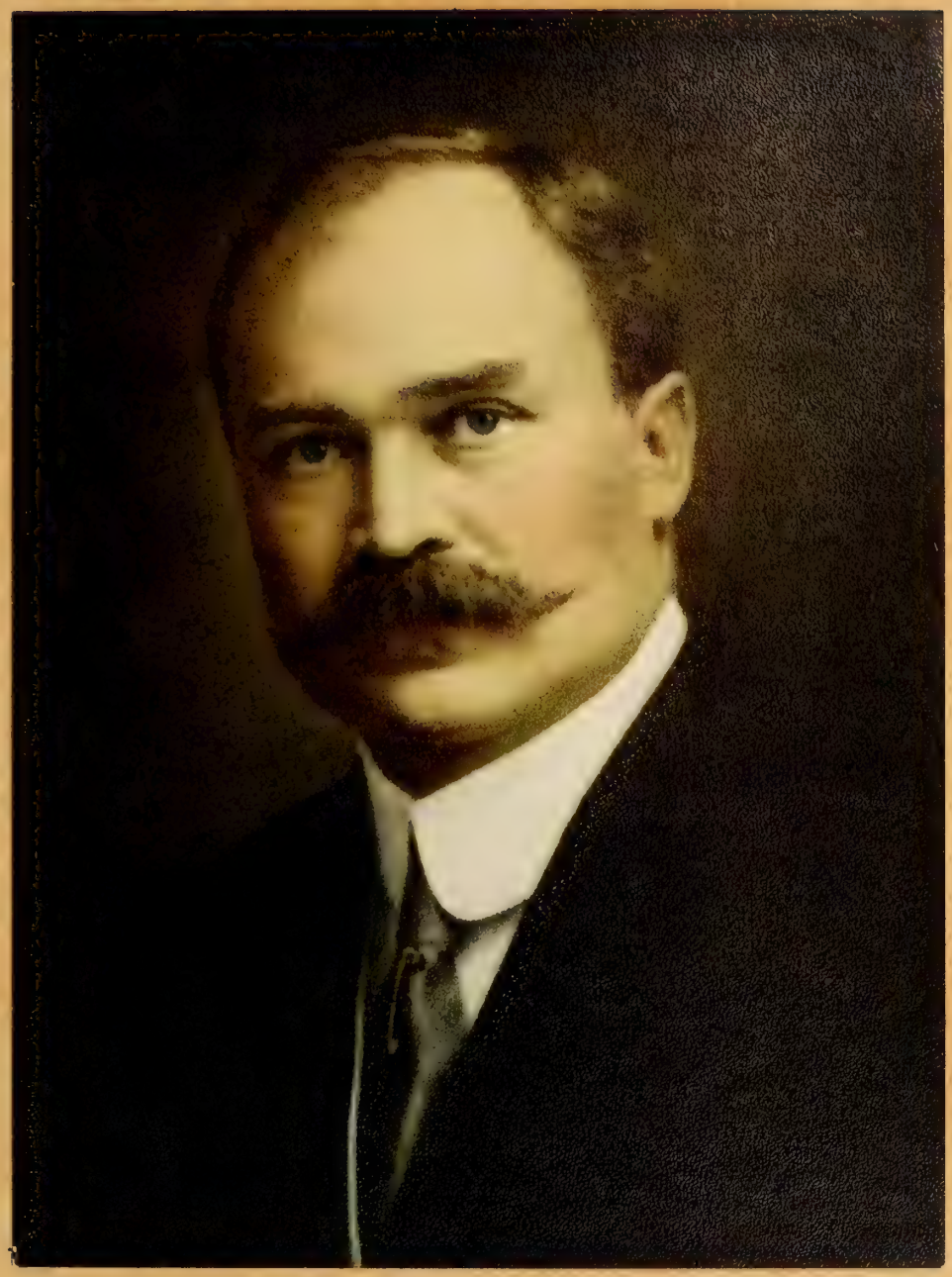

GEORGE HERBERT WOOD.

Born, Hyde Park, England, 1857.

Senior Member of the Firm, Wood, Gundy and Company, Bond Dealers, Toronto, and London, England.

Vice-President, Toronto Y. M. C. A.

Vice-Chairman, Transportation Committee, Toronto Laymen's Missionary Movement.

Superintendent, Central Methodist Church Sunday School.

Clubs: National, Lambton Golf and Country Club, Queen City Yacht Club.

WILLIAM HARRIS.

Born [illegible] Montgomery, Scotland, 1848.

Head of The Harris Abattoir Company, and of W. Harris & Co.

Chief [illegible] Mr. Harris finds his chief recreation and en-
joyment in [illegible] of his home.

JOHN ALEXANDER MURRAY.

Born, Limerick, Ireland.

Member of the firm of Murray & Co., Limited.

Vice President, Silver Lake Silver Company.

Vice President, Dominion Lake Silver Cobalt Mining Company.

Member of the Royal Canadian Yacht Club, and Granite Club.

WILLIAM BUCHANAN MEIKLE.

Born, Cardross, Dunbartonshire, Scotland, 1860.

General Manager: Western Assurance Company and British American Assurance Company.

Clubs: Toronto Club, Royal Canadian Yacht Club, and Toronto Hunt Club, Toronto; City Carlton Club, London, England; New York Club, New York, and Lawyers Club, New York.

WILLIAM DONALD ROSS.

Born East River, Pictou, Nova Scotia, 1860.

General Manager and Director, The Metropolitan Bank.

Director, Nova Scotia Steel and Coal Company, Limited; Porto Rico Railways Company, Limited.

Clubs: Toronto, York, National, Toronto Hunt, Toronto Golf, Royal Canadian Yacht Club, Toronto; St. James Club, Montreal.

HARLOW CUMBERLAND

[illegible]

President, [illegible] Company, United States.

Vice President, Niagara Navigation Company, Canada.

[illegible]

[illegible] Economy and Compression Tower [illegible]

[illegible]

[illegible] Chamber of Commerce.

[illegible] Chairman of the National [illegible] Society, [illegible] Alumni [illegible] Toronto.

[illegible] J. H. T., London, [illegible] Commissioner of Income, England.

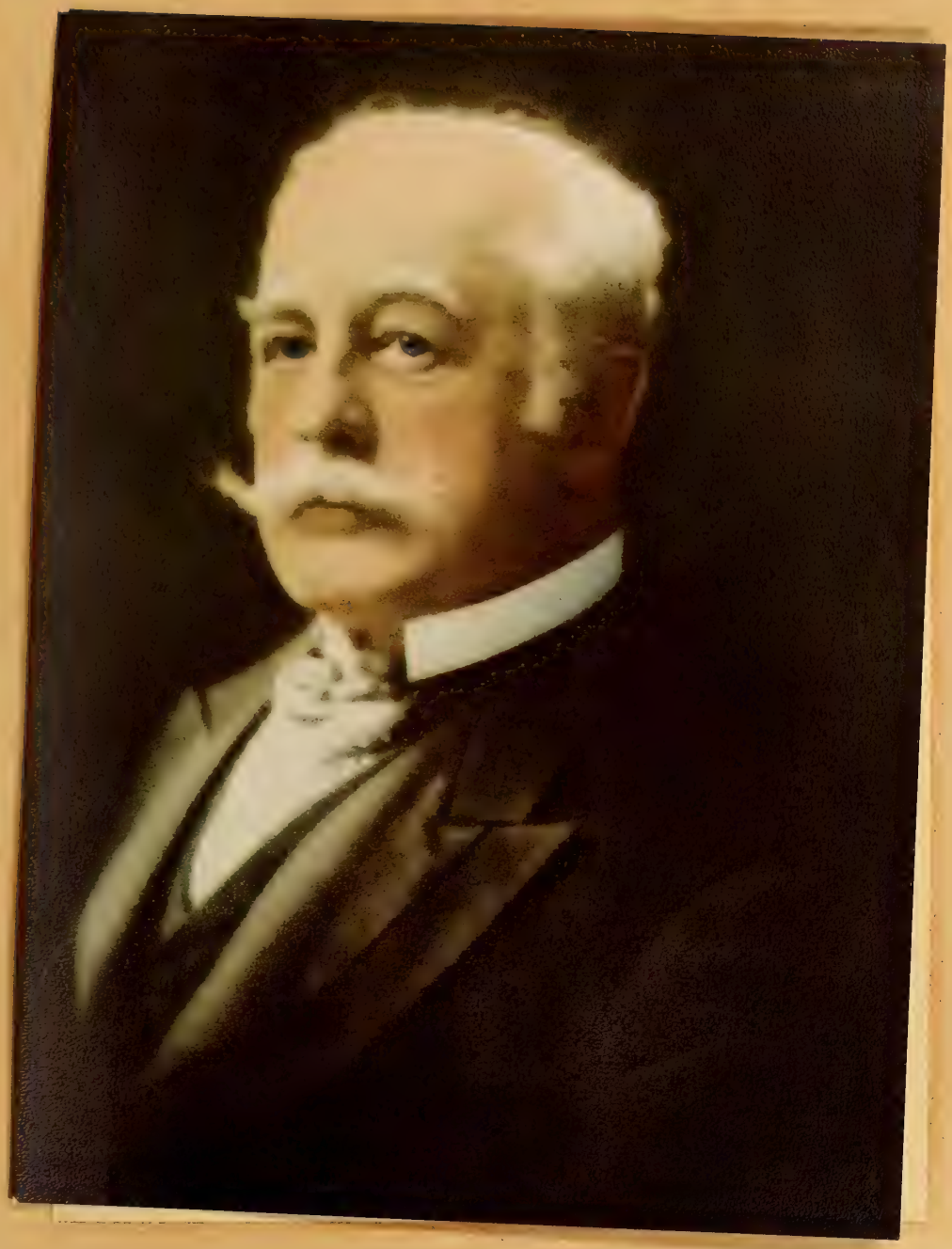

CLARENCE A. BOGERT.

Born, Napanee, Ontario, 1864.

General Manager, The Dominion Bank.

Clubs: York, Toronto, Ontario Jockey Club, Toronto, and Lambton Golf and Country Clubs, and Hunt Club, Toronto; St. James and Mount Royal Clubs, Montreal.

HARRY ALDEN RICHARDSON.

Born, Middleboro, Nova Scotia, 1865.

General Manager, Bank of Nova Scotia.

Clubs: York, Toronto, National, etc.

STUART STRATHY.

Born, Toronto, Ontario, 1860.

General Manager, Traders Bank of Canada.

Member, Executive Board, Bishop Strachan School.

Clubs: York, Toronto and Toronto Golf Club.

THOMAS FERGUSON HOW.

Born, Toronto, Ontario, 1860.

General Manager, Bank of Toronto.

Director, Crown Trust Company, Montreal.

Clubs: York, Royal Canadian Yacht Club, etc.

F. W. BAILLIE.

Born, Toronto, Ontario, 1875.

President Baillie, Wood & Croft, Bankers and Brokers; Members, Toronto Stock Exchange.

President, Canada Steel Company, and a Director of the Black Lake Consolidated Asbestos Company.

Member of the Board of Grace Hospital and of Wycliffe College.

Clubs: National, Toronto, Albany, Lambton Golf and Country Club, Ontario Motor League and Toronto Board of Trade.

GEORGE ANDREW MORROW

Born Hillsburg, Ontario, 1874.

Vice President Dominion Securities Corporation, Limited.

Director: General Canada Loan and Savings Company, Imperial Life Insurance Company of Canada, Western Assurance Company, Home Insurance Company, Imperial Guarantee and Accident Company, and Mississippi River Power Company.

Member Toronto Club, National Club and Ontario Club.

JAMES BICKNELL, K.C.

Born, Battersea Park, Surrey, England, 1862.

Senior Member of the Law Firm, Bicknell, Bain, Strathy & MacKelcan.

Treasurer of the Law Society of Upper Canada.

Dominion Legal Education Committee.

Member, Senate, Toronto University.

Director, Dominion Bond Company, Limited.

Clubs: York, Hamilton, Albany, Royal Canadian Yacht, Lambton Golf and Country and Rosedale Golf Club.

CORNELIUS ARTHUR MASTEN, K.C.

Born, Parish of St. Bernard de Lacolle, County of St. John's, Quebec, 1857.

Head of the firm of Masten, Starr, Spence and Cameron, Toronto.

Bencher of the Law Society of Upper Canada.

General Counsel for the Bank of Nova Scotia.

President, Director and General Counsel, The McKinley-Darragh-Savage Mine of Cobalt.

Director, Jupiter Mine, Porcupine.

Director and Counsel for the Rathbun Company, Deseronto.

Counsel for the Bay of Quinte Railway Company.

Director and Counsel for the Canadian Western Natural Gas, Light, Heat and Power Company, Limited.

Counsel for the Province of Alberta, and Director and Counsel for the Dominion Nickle Copper Company, Limited.

Clubs: York, Toronto, Albany, Toronto Hunt, and Golf Club.

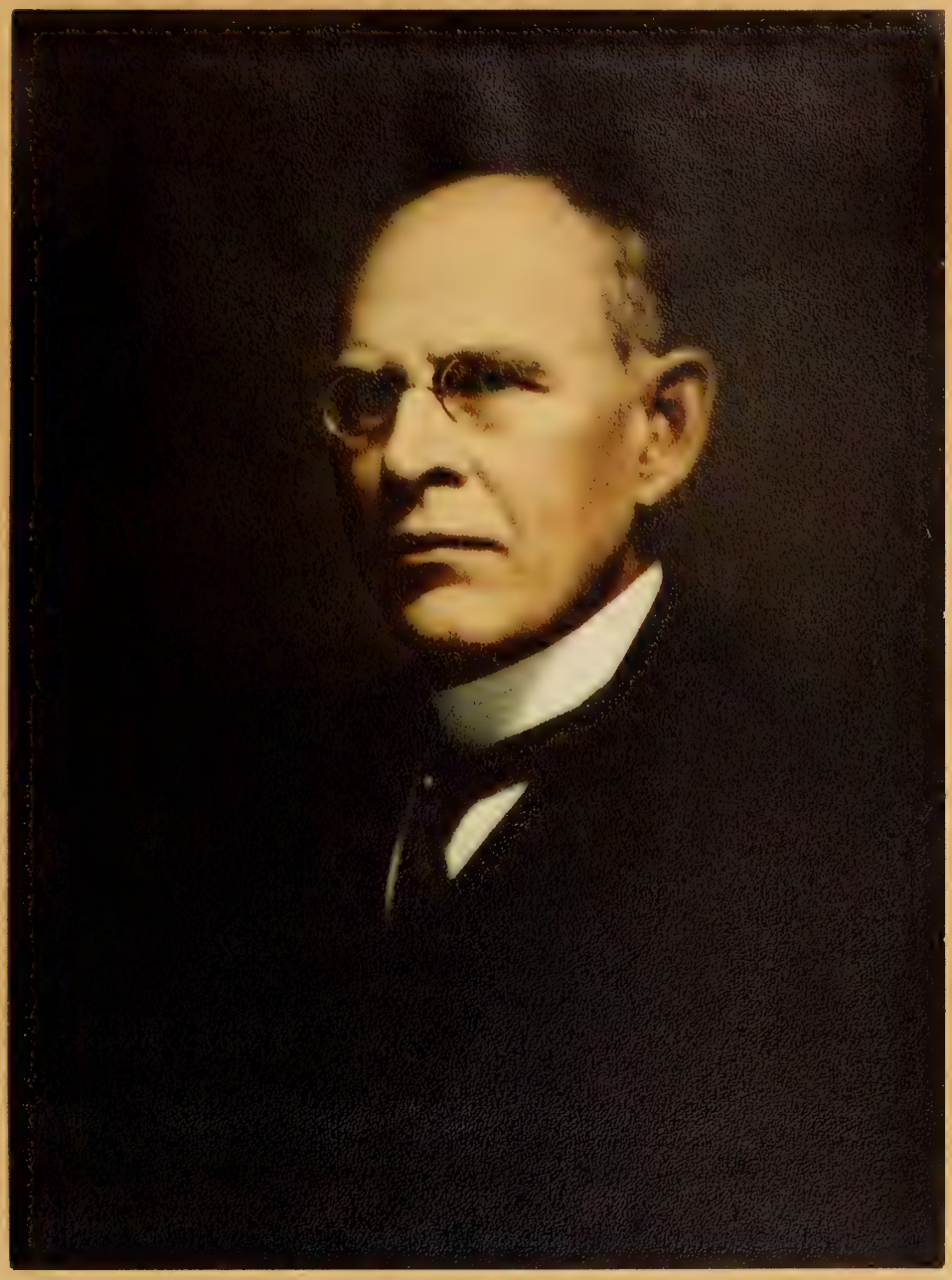

THOMAS ROBERTSON.

Born, Scotland, 11th September, 1838.

President and General Manager of the well known firm of Robertson Brothers, Limited.

President, Monetary Times Printing Company, Limited.

Member, Canadian Manufacturers' Association and Toronto Board of Trade.

Clubs: National and Royal Canadian Yacht.

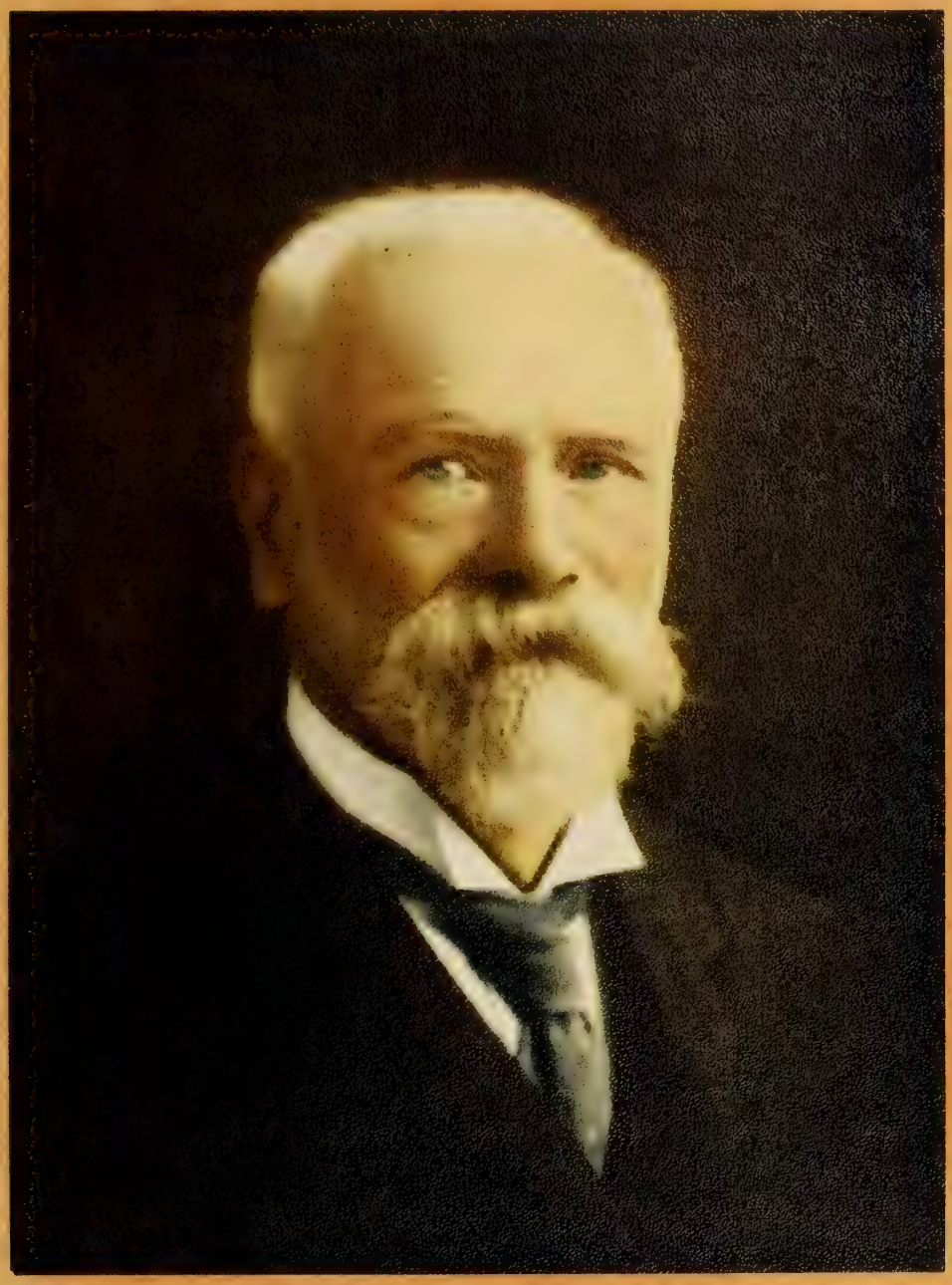

JOHN ARNOLD McKEE.

Born, Rosemont, Simcoe County, Ont., 1859.

A Commercial Traveller, Mr. McKee founded The Dodds Medicine Company, Limited, doing a wide continental and European business.

President and Owner, The Western Steamship Company, plying on the Great Lakes.

Mr. McKee owns a stock farm, working three hundred and fifty acres within a few miles of the city, and is a Director of several financial institutions.

Clubs: National, Ontario, Victoria, Royal Canadian Yacht, Caledon Mountain Trout and Rosedale Golf Clubs.

FREDERICK BURTON ROBINS.

Born, Stroud, Simcoe County, Ontario, 1866.

President, Robins, Limited, Toronto.

This firm, doing a wide continental business, has branches in Montreal, Hamilton, London, England, Edinburgh and Glasgow, Scotland.

Clubs: National, Rosedale Golf Club, and St. Stephen's Club, London, England.

EDWARD WILLIAM COX.

Born, Peterborough, Ontario, 1864.

Director and General Manager, Canada Life Assurance Company.

President, Imperial Guarantee and Accident Company.

Director: Central Canada Loan and Savings Company, National Trust Company, Western Assurance Company, British American Assurance Company.

Clubs: National, Royal Canadian Yacht Club, Toronto Hunt Club, and Lambton Golf and Country Club.

WILLAM HENRY PEARSON.

[illegible], Brixton, Surrey, England, 1831.

[illegible]

[illegible]

[illegible]

[illegible]

GEORGE PERCIVAL SCHOLFIELD.

Born, Lloydtown, Ontario, 1867.

General Manager, Standard Bank of Canada.

Director, Manufacturers' Life Insurance Company.

Clubs: York, Toronto, Royal Canadian Yacht Club.

GEORGE A. SOMERVILLE.

Born, St. Mary's Ontario.

General Manager, Manufacturers' Life Insurance Company.

Clubs: Vice, Toronto, National and Royal Canadian Yacht Club.

GERHARD HEINTZMAN.

Born, Osnabruck, Germany, 1849.

President and founder of Gerhard Heintzman Co., Limited, Manufacturers of High-Grade Pianofortes.

President, German Benevolent Society.

Director, Deutscher Verein.

Member, Technical School Board, National Club, Toronto.

JOHN LAWRENCE SPINK.

Born, King Township, County of York, 1845.

President: J. L. Spink, Limited, and The Fire Insurance Exchange Corporation.

Vice-President, The Millers and Manufacturers Insurance Company.

Director: National Life Assurance Company of Canada, and City Dairy Company, Limited, of which he was the first General Manager.

Mr. Spink was Treasurer of the Toronto Board of Trade for the years 1893, 1894, 1899, 1900, 1901 and 1903.

JAMES CURRY.

Born Huron County, 1858.

Occupation: Banker.

President, [illegible] Company, Limited.

Member: Board of Trade, Ontario Club, Toronto; Rocky Mountain Club and Waldorf Hall, New York City.

Member: St. Patrick Chapter, Royal Arch Masons, Toronto, and [illegible] of [illegible] and [illegible] societies.

Mr. Curry has always taken a deep interest in financial matters effecting the city's welfare and that of many benevolent institutions.

HEDLEY SHAW.

Born, near Hamilton, Ont., 1866.

Managing Director, Maple Leaf Milling Company, Limited.

President, Hedley Shaw Milling Company, Limited.

Vice-President, St. Mary Cement Company, Limited.

Clubs: National, Granite, etc.

GEORGE WILLIAM BROUGHALL.

Born, Toronto, Ontario, 1867.

Connected Memberships: Sterling Bank of Canada.

Clubs: Yorkville, National, Albany, and Toronto Golf Club.

WILLIAM GRIFFITH TRETHEWEY

Late Mayor of this Borough, 1866.

Grandfather of the members of Clubs and Societies (with several business connections).